GERMANY TO CEASE DIVER ATTACKS ON LINERS

The Weather
Oakland and vicinity: Cloudy or foggy tonight and Friday; fair; moderate W. wind

Oakland Tribune.

LAST EDITION

VOL. LXXXIV.—TWO CENTS—SUNDAY FIVE CENTS. OAKLAND, CALIFORNIA, THURSDAY EVENING, AUGUST 26, 1915. 18 PAGES NO. 6.

BREST-LITOVSK CAPTURED BY GERMANS

:o: :o: :o: :o: :o:

ARMY PATROL GUARDS EL PASO

PRUNING OF BUDGET TO STOP CITY WORK

$1.85 TAXES THREATENS MUNICIPAL INDUSTRY

Closing of Auditorium Certain, Declares Commissioner Anderson

Park Gates May Be Locked and Street Work Brought to Halt

Up to 1 o'clock this afternoon Mayor John L. Davie and Commissioners F. F. Jackson and W. H. Edwards had decided that the tax rate for the present fiscal year would be fixed at $1.85 for each $100 valuation. This figure may be changed by the time the council meets in a recess session at 5 o'clock this afternoon to take final action on the budget. Commissioners Anderson and Baccus, holdover officials from the last administration, were not permitted a voice in the enormous slashes made in appropriations to arrive at the rate decided upon. Here is what city officials say will occur if this rate is made effective:

Auditorium to be closed a portion of the year.

All work on the water front to stop.

Several parks to be closed.

Some playgrounds may be closed.

Practically all work on the city's streets to be stopped.

No sprinkling or oiling of streets for entire year.

Practically all supervising officials in the street department to be discharged, as well as one-fourth of the laboring force.

City permit department to be abolished.

City library and branches will be unable to expand.

Baby hospital refused appropriation.

No more municipal band concerts.

Harbor Manager W. W. Keith and his principal assistants to lose positions.

Practically all of the enormous slashes made by the Mayor and two commissioners are in the departments of streets and public works, presided over by Baccus and Anderson respectively. The departments of the Mayor and Jackson suffered very slightly, while that of Edwards loses the appropriation for the maintenance of the municipal permit bureau.

BARRED FROM MEETINGS.

Commissioners Baccus and Anderson claim that they were excluded from all meetings at which these matters were considered. They further charge that they have not been told why and in what manner certain cuts were made. In addition, they claim that M. K. Miller, recently appointed consulting engineer to the city, and C. Stuart McMullen, the revenue expert, advised the three officials in their work. Baccus says that McMullen told him that Miller was responsible for all of the cut appropriations in the street and engineering departments.

Baccus has told the majority members of the Council that if the budget appropriations are made as now planned he will issue immediate orders calling in all teams and laborers doing work on the city's streets, and all improvements will be brought to a stop. This will be necessary, he says, as there will not be money in the treasury to pay for the work.

Baccus, when the budget estimates were called for asked for $525,000 for the street department. Edwards, in his recent tentative estimate of a $1.96 tax rate, had cut this sum to $482,000. The majority members have pared this sum down to $405,000, a sum no larger than the amount allowed Baccus six years ago to run his department.

LESS THAN HALF.

In the engineering department he asked for $240,000. Edwards allowed him $127,000, and the majority members have now slashed this down to $114,000.

"If I don't get any more money than this," Baccus said this morning, "work on the city's streets will practically stop. All men in supervisorial positions will have to be discharged, as there will be no money with which to pay them. The total cut in my salary estimates for street departments, as the council now expects to make it, will be $22,500. To meet this, I will have to discharge the following employes:

"Deputy Superintendent of Streets W. W. Blair, Head Clerk Leo McCarthy, Junior Bookkeeper Blanche Steele, Street Inspectors A. H. Hayes, C. P. Parsons, William Warrener and R. J. Nolan; District Deputies C. E. Elder, D. B. Parker, L. C. Carnen and W. J. Dolon; Foreman of Street Sweeping J. T. Fake, Foreman of Sewers J. T. Heaney, Paving Inspectors I. F. Tresselt and C. H. Ott, and Sidewalk Inspector R. B. Felton.

"This means that my department of streets will be practically at a standstill throughout the year."

Here are some figures that will show

(Continued on Page 3, Col. 3)

Mrs. Chamberlain Is Given Divorce

Says Husband Wrote From Europe Asking Step

In almost record-breaking time Mrs. Mabel Chamberlain was today granted an interlocutory decree of divorce from Dr. N. H. Chamberlain, after twenty-six years of married life. Superior Judge E. J. Brown awarded the decree on testimony taken before the court commissioner, which established desertion.

In her testimony Mrs. Chamberlain stated that her husband had accepted employment to travel in Europe in September, 1913, and had written her from there on February 2, 1914, that he desired their separation to become permanent.

Before that, however, she says he penned her endearing letters which she has since lost. None of them were introduced in evidence.

The property rights of the couple were settled out of court and Mrs. Chamberlain was given custody of two of their four children who are minors.

The Chamberlains were married December 23, 1889. The family home was at 553 Twenty-seventh street. Mrs. Chamberlain for a time after their separation lived at 2309 Keith avenue, Berkeley. She commenced suit less than a month ago.

ROOSEVELT'S TALK RILES GARRISON

By Associated Press.

WASHINGTON, Aug. 26.—Secretary Garrison today telegraphed Major General Leonard Wood expressing his deprecation that opportunity was given at the citizens' soldiery camp at Plattsburg, N. Y., for Colonel Roosevelt's sensational speech of yesterday, and directing nothing similar should be permitted at any of the other camps.

Secretary Garrison referred to Colonel Roosevelt's remarks on the military unpreparedness of the country and the attitude of the administration. His telegram to General Wood follows:

"I have just seen the report in the newspapers of the speech made by ex-President Roosevelt at the Plattsburg camp. It is difficult to conceive of anything which could have a more detrimental effect upon real value of this experiment than such an incident.

"This camp, held under government auspices, was successfully demonstrating many things of great moment. Its virtue consisted in the fact that it conveyed its own impressive lessons in its practical and successful operation and results.

"No opportunity should have been furnished to anyone to present to the men any matter excepting that which was essential to the necessary training they were to receive. Anything else could only have the effect of distracting attention from the real nature of the experiment, diverting consideration to issues which excite controversy, antagonism and ill-feeling, and thereby impairing if not destroying at the outset which might have been effective.

"There must not be any opportunity given at Plattsburg or at any other similar camp for any such unfortunate consequences."

Secretary Garrison said he had no further action now under contemplation. He said he had not discussed the matter with President Wilson and had no knowledge of the President's views. The secretary said he had not considered whether his telegram to General Wood would have any effect upon the general's record.

PEACE FLAYED IN T. R. SPEECH

By Associated Press.

PLATTSBURG, N. Y., Aug. 26.—Theodore Roosevelt, in an address last night at the military instruction camp here, declared that for thirteen months the United States had "played an ignoble part among the nations," in that it had "tamely submitted to seeing the weak, whom we had covenanted to protect, wronged," and "had seen our own men, women and children murdered on the high seas without action on our part."

The former president condemned the government for having "not taken the smallest step in the way of preparedness to defend our own rights." Germany he condemned as "utterly brutal and ruthless in its disregard of international morality," and declared that it "would be a base abandonment of morality" for American manufacturers of ammunition of war to refuse to make shipments "for the use of the armies that are striving to restore Belgium to its own people."

Munition makers who refused to make

(Continued on Page 3, Col. 6)

UPRISING OF MEXICANS FEARED

General Pershing Puts Soldiers on Guard in Streets

Mysterious Men Arouse Officials to Take Precautions

By Associated Press.

EL PASO, Tex., Aug. 26.—This city awakened today to find it had passed the night under guard of the United States army as the result of a rumor late last night that an uprising of Huerta, Carranza and "Colorado" of Orozco factionists had been planned for the early hours of the morning.

Dawn found companies of infantry posted at the international bridges, the railroad viaduct and other strategic points.

From 11 o'clock last night until early today no Mexican was permitted to enter this city from Juarez, the Mexican border town opposite here, and no American was allowed to cross to Juarez. An extra guard surrounded General Huerta at Fort Bliss.

The day and night force of the city police, armed with rifles, patrolled the banks of the Rio Grande river. The sheriff and his deputies notified every community in the county.

CAPTURE DISPROVED.

From Juarez came rumors that seventeen cavalrymen at Ysleta have been killed in an uprising, and that Brownwood, Tex., had been captured. These were disproved early today.

The rumor of the alleged plot was brought to the Department of Justice representatives early in the evening by a visitor who subsequently seemed to substantiate his story. The Department of Justice representatives notified General John J. Pershing, commanding the Eighth Brigade at Fort Bliss.

A conference of city and county officials, representatives of the Department of Justice, the Federal marshal and General Pershing followed at a hotel. After the conference General Pershing announced he had prepared to meet any uprising that might start. He said he was unwilling to believe there would be an outbreak, but that he would take no chances.

JUAREZ EXCITED.

Later George C. Carothers, special agent of the State Department, appeared at the hotel and reported the result of a visit of investigation to Juarez. He had found considerable excitement among Americans because of wild rumors.

During the night soldiers were hurried to their camps by the provost marshal and officers returned to their posts in automobiles. The police halted and searched stray Mexicans in the downtown streets. There was no excitement in the city, although an undercurrent of uneasiness was apparent.

Occasional shots were fired by the policemen in halting Mexicans found in the lower quarters of the city in order to search them.

While the Department of Justice early today declined to give out the information upon which the assistance of General Pershing was requested, it was known since yesterday that a number of strange Mexicans

(Continued on Page 2, Col. 7.)

Revolution Crushed By Venezuelans

By Associated Press.

WILLEMSTAD, Curacoa, Aug. 26.—Advices reaching this point from Venezuela state that the revolution begun last September in the eastern part of Venezuela has been crushed by government forces, and its leader, Horatio Du Charme, killed.

At the outset of the revolt Du Charme won a measure of success and was reported to be well suppported in the region in which the movement was inaugurated.

ACID FLUNG ON WOMAN SINGER

Strange Attack at Key Route Pier Baffles Police

Her Garments Are Burned and Painful Injuries Caused

Seared by a bottle of vitriol, hurled at her as she stepped from a Key Route train at the pier this morning, "Billie" Marshall, a cafe singer, is in San Francisco, suffering from painful burns. Her assailant escaped into the crowds boarding the ferry boat, and was not discovered. Detectives are searching for the person who threw the acid.

Considerable mystery surrounds the attack on the girl. She was returning to San Francisco, where she lives, after a visit in Oakland. With her was a young man giving his name as W. Gray. As she left the train she suddenly screamed in agony, and investigation showed that she was drenched with the acid. Her silk dress was burned from her body by the fiery acid, and her body seared by the chemical before aid could be administered. She was hurried aboard the boat, where temporary relief was given and then rushed to the hospital on the other side of the bay.

NO ENEMY IS KNOWN.

Miss Marshall, who lives in San Francisco, declares that she has no enemies and that she cannot understand why an attack should be made on her. She says that the first she knew of the assault was when she felt the burning acid upon her body. It had taken a few seconds to eat through the clothes, say the detectives, and in that time her assailant had mingled with the crowd and escaped.

The Oakland police force was notified of the affair and detectives are making an investigation.

Miss Marshall says that she and Gray came to Oakland this morning, after having taken an automobile ride in San Francisco, and were returning to San Francisco, where she was to sing in a cafe. Only women were near her, she said, when the vitriol was thrown.

Following treatment at the Emergency Hospital she was taken to San Francisco police headquarters and questioned, it being thought that some woman might be her enemy. The girl denied any such possibility.

Miss Marshall, who is 21 and extremely pretty, has been employed in different theaters and cafes about the bay for some years and is well known in cafes. The police believe that some woman, perhaps jealous of her, may have thrown the acid.

Mayor Davie Denies Split With Magoon

Statements that there had been a break in the friendly relations of Mayor John L. Davie and L. E. Magoon, a real estate man, who acted as his campaign manager, were denied today by the mayor. The alleged quarrel between the chief executive and Magoon is said by members of the Taxpayers' League, who now favor the holding of a recall election against Davie, to be one of the reasons underlying the enmity of that organization.

"I have had no quarrel with Mr. Magoon," the mayor said today. "The only relations I have had with him have been friendly. The statement that I have quarreled with him is untrue and absurd. Mr. Magoon was an enthusiastic supporter of mine in the elections, but we have no business relations, and there has been no unfriendly dispute."

Mayor Davie also denied that he had quarreled with Colonel M. M. Ogden, who signed himself "Temporary Secretary to the Mayor" immediately after the latter's election.

"Why, I barely know the man," the mayor said. "I never met him before the campaign, and have not seen him since the Fourth of July. Colonel Ogden, I believe, was a member of the Fourth of July celebration committee. It is absurd to say that I have quarreled with him, when I scarcely know him. He is merely a passing acquaintance."

TWO ARE HURT IN FERRY CRASH

SAN FRANCISCO, Aug. 26.—Passengers were hurled to the decks of the boat, and two men injured this afternoon when the Southern Pacific ferry boat Santa Clara, approaching the Ferry Building, crashed into a dolphin this afternoon.

Passengers, crowded on the apron of the boat awaiting its arrival at the pier, were thrown against the rails and trampled on in the accident.

Dr. Frank Woolsey, a prominent Berkeley physician, was one of the most seriously injured, and was taken to the harbor emergency hospital, where he was treated for injuries about the body and a sprained arm. Mrs. A. Macondl of Elmhurst was bruised and suffering from shock. She was also taken to the emergency hospital. Several other passengers were cut and trampled on, but their injuries were of a minor character.

An investigation is being made, it being declared that there was a misunderstanding in signals.

CITADEL IS STORMED BY TEUTONIC ARMIES

Russians Withdraw After Enemy Occupies Center Works

SLAV DEFENSE LINE BROKEN

By Associated Press

BERLIN, by wireless to Sayville—The Russian fortress of Brest-Litovsk has been captured by Teutonic forces. Announcement to this effect was made today by the German army headquarters' staff.

German and Austro-Hungarian troops stormed the works on the western and northwest front and succeeded last night in entering the center fortress.

The Russians, the statement adds, then gave up the fortress.

The Russian fortress of Brest-Litovsk, which has capitulated to the Austro-German forces, has been considered one of the strongest fortresses in Europe, and was the southern base of the second Russian line of defense, to which the armies of Grand Duke Nicholas retreated after the fall of Warsaw. The citadel is situated on the Bug river and at the junction of several railroads, thirteen miles south of Grodno and 120 miles due east of the Polish capital.

More Strategic Than Warsaw

The storming of Brest-Litovsk by the Teutonic forces is probably the most important military achievement since the fall of Warsaw, three weeks ago today. The town, which had a population of about 50,000, was one of the most important depots for military supplies near the western frontiers of Russia proper. The fortress was rated by military critics as a much more important strategic point than was Warsaw.

Brest-Litovsk is situated at the junction of the Bug and Mukhovets rivers, and the fortress of the city was built upon the right bank of the Bug, where the river turns from the north to the northeast, intersecting here railroads from Odessa, Kiev, Moscow, Warsaw, Vilna and East Prussia.

Fortress Thought Invincible

Brest-Litovsk, according to information compiled by the National Geographic Society, contained one of the oldest important fortresses in Northern Europe. The older fortifications were erected about one mile east of Brest-Litovsk and had a circumference of four miles. The field works were kept up to date, and everything possible had been done by Russia, it was said, to make them unconquerable. Brest-Litovsk was generally regarded in Russia as the most powerful individual stronghold in the empire.

The capitulation of Brest-Litovsk means, in the opinion of military observers, that the Russians will be forced to abandon their second defense line, which extended from Brest-Litovsk northward to the Baltic base of Riga.

The third Russian line of defense, upon which the defenders of Brest-Litovsk, Warsaw, Ivangorod, Novogeorgievsk and Grodno are compelled to retreat, runs through the middle of the country known as White Russia. The line begins on the north at Riga on the Baltic and follow the Dvina to Duenaburg, turns south and follows the railroad through Vilna, Lida and Baranovichi. The line then runs through trackless swamps of Pinsk and the Pripet river to Dovno, which lies 120 miles northeast of the Galician capital, Lemberg.

France Is Confident Martial Law Will Go

By Associated Press.

PARIS, Aug. 26, 9:40 a. m.—Martial law will be abolished everywhere in France outside of the zone of military activity after September 1. The decision of the government in this respect is interpreted on all sides as a sign of confidence in official circles that the interior administration of France will not be disturbed again by military operations.

Second Zeppelin Seen Flying for England

By Associated Press.

AMSTERDAM, via London, Aug. 26, 5:02 p. m.—According to the Hetvolk, a Zeppelin passed this morning over the Dutch Island of Vheland, flying from the east to the northwest in the direction of the English coast. This is the second time in two days that a Zeppelin has been seen over the island traveling toward England.

Turkey Threatens to Sign Separate Peace?

By Associated Press.

PARIS, Aug. 26.—A rumor is current in Athens that Turkey has now threatened to sign a separate peace with the allies unless Germany declares war on Italy, according to special dispatch to morning papers.

SLAVS READY TO RETREAT

By Associated Press.

PETROGRAD, via London, 5:30 p. m., Aug. 26.—The Austro-Germans aim appears to be to cut off Brest-Litovsk by moving to the rear of the fortress and force its evacuation without an assault. The army of Prince Leopold of Bavaria is approaching the stronghold from the southeast and Bielsk. That of Field Marshal von Mackensen is pushing to the northeast from Vladiva toward Malorita. A wilderness of forest and bog thirty miles in length and of an equal width lies in the path of Prince Leopold's forces.

Should the flanking operations succeed war office officials forecast the evacuation of the fortress.

"When strategic conditions so demand," is the official comment, "Brest-Litovsk will be abandoned and we shall continue to retreat until we reach the new line of prepared positions."

General von Mackensen's drive toward Vilna is regarded as the German answer to the threatened offensive by the Russians in the region of the Middle Niemen, between Kovno and Grodno. In the moving in the direction of Vilna the Germans are threatening the Russians' base of operation. There is a pronounced movement of the inhabitants from Dvinsk, where the railroad offices are being besieged day and night. The archives and the hospitals have been removed, stores closed and stocks shipped.

62 AVIATORS ATTACK PLANT

By Associated Press.

PARIS, Aug. 26, 2:30 a. m.—Sixty-two French aviators on August 25 flew over a German arms factory to the north of

(Continued on Page 2, Col. 1)

KAISER MAY INDEMNIFY U. S.

Bernstorff and Lansing Confer; Germany May Relax Warfare

Chancellor Declares Desire to Maintain Friendship

By Associated Press.

WASHINGTON, Aug. 26.—Count von Bernstorff, the German ambassador, conferred with Secretary Lansing nearly an hour this morning and while both refused to discuss their meeting in any way, it was understood the ambassador reiterated that it was not the intention of the German government that any Americans should be lost on the Arabic.

The public disclosure that Germany, after the sinking of the Lusitania had taken steps to prevent another such disaster, renewed the feeling in official quarters here that friendly relations between the two countries would not be broken by the Arabic incident.

American officials have understood for weeks that German submarine commanders had been given instructions after the sinking of the Lusitania designed to meet the representations of the United States and therefore the sinking of the Arabic was a double shock.

Press dispatches from Berlin quoting the imperial chancellor, Von Bethmann-Hollweg, as saying that if the German submarine commander exceeded his instructions in sinking the White Star liner Arabic the German government would give full satisfaction to the United States, were regarded as confirming the impression already prevailing in official circles.

PRESIDENT INFORMED.

President Wilson had previously received informal assurances from sources close to Count von Bernstorff, the German ambassador, that Germany's next communication on the subject would be of a character satisfactory to the United States.

The imperial chancellor is also quoted as stating that it would be impossible to say whether the submarine commander exceeded his instructions until all facts had been cleared up. The submarine commander had not yet submitted his report. The German government did not know, the chancellor said, whether the ship was destroyed by a mine or a torpedo or whether the ship by her actions might not have justified the act of the commander.

Unofficial advices received here from Berlin stating that American Ambassador Gerard had been called to the German foreign office yesterday afternoon led officials to believe that an early report might be received from the ambassador on the attitude of the German government in regard to the sinking of the Arabic. Since the transmission by Count von Bernstorff of a request from his government that the United States suspend final judgment until Germany could be heard from, it has been assumed that within a few days a communication would be received from Berlin.

GERMANY TO RECEDE.

Another communication, supplementing that which the ambassador transmitted to the State Department Tuesday, is expected from Berlin, and pending its receipt Count von Bernstorff will remain at the embassy in Washington.

It is confidently believed the next word from Germany will be an announcement that, pending further negotiations, submarine warfare on passenger ships will be discontinued.

It is understood that Germany, at the same time, will revive her proposal for a modus vivendi for relaxation of British restrictions on neutral commerce. In German quarters it was said that this step, which had been in contemplation in Germany for some time, could now be announced because of the victories in Poland. German officials, it was explained, consider that the victories to their arms in the campaign against the Russians permit Germany to recede a step on the sea.

CHANCELLOR WILLING.

The overnight dispatches contain the German chancellor's statement broadly inferring a settlement of a character satisfactory to the United States probably would be made in the case of the Arabic. The ambassador, however, reiterated his previous disclaimer of any intent that Americans should be harmed, and it was indicated that today's conference was arranged by the State Department rather than by the ambassador.

No report had been received from Ambassador Gerard, but news dispatches informed officials that the ambassador had found the government at Berlin had no report on the sinking of the Arabic.

There is a notable relaxation of tension at the White House and at the State Department. It was made

(Continued on Page 2, Col. 5)

RMANS CAPTURE BREST-LITOVSK

sian Fortress Surrenders After Enemy Enters Central Fortress.

(Continued From Page 1)

ds, throwing down a total of more 150 shells. Thirty of these were of caliber.

ouncement of the aerial raid is in the statement given out by the office this afternoon. The state- reads:

ing part of last night there were y exchanges and fighting with grenades and other explosives in rtois district.

und Roye there has been continued l activity on the part of the ene- artillery as well as our own.

the Argonne district in the sec- f La Fille Morte, yesterday saw severe fighting with bombs and grenades.

ring the day of August 24 a n aviator threw down bombs on ilroad station of Offenburg in Ba- 7 miles from Karlsruhe. At this there is an important railroad on in the Grand Duchy.

August 25 an aerial squadron com- of four groups and including a to- sixty-two aviators, flew over the a of Dellingen. Here there is a y where shells and armor plate are

The location of this plant is to orth of Saarlouis in Rhenish Prus- hirty miles southeast of Treves. viators threw down with precision 150 bombs, thirty of which were of caliber."

far as official reports have dis- there never had been previously raid of such magnitude, so far oncerns the number of machines ved as yesterday's attack by sixty- eroplanes. In a few earlier ven- of the kind thirty or more aero- were used.

terday's raid was the third in this of Germany during the last three

KISH ATTACK REPULSED

sociated Press.

RIS, Aug. 26.—A dispatch to the s Agency from Athens says:

dvices received from Mytilene to the effect that the Turks, re- ed took the offensive in an en- or to reoccupy lost trenches near nia, but were repulsed. A slight nce by the allies on the coast of bay is reported.

esterday British warships bom- d Nosko Nisi, about sixty miles of Smyrna, for reasons not yet wn. Several houses were de- ed."

RBIANS FOIL AUSTRIANS

sociated Press.

GH, Serbia, via London, Aug. 2:25 p. m.—Further skirmishes een the Austrians and Serbians marked the resumption of hos- es on this front. The following al statement was issued here to-

"On August 22, by infantry , we prevented the enemy om fortifying himself on the t bank of the Save in the ighborhood of Orachatz and enutz.

"On the same evening one of ur batteries shelled a hostile de- chment near Bortza and a bat- y of the enemy which at that oment was going into action."

an to Make Shells For Her Allies in War

sociated Press.

OKIO, Aug. 26.—The establishment of al factories for the manufacture of will be a part of the increased as- nce which Japan has decided to give allies in the war, it is learned.

tails of the plans for carrying on work of increasing Japan's munition dies have been discussed by the am- dors of the entente powers with nier Okuma.

unded Germans Brought From Riga

sociated Press.

ONDON, Aug. 26, 10:20 a. m.— spatch to the Central News from sterdam says that a transport ying seriously wounded German nes who participated in the re- fighting in the gulf of Riga has ed at Konigsburg from Libau.

SIR EDWARD GREY ACCUSES GERMANY

Scornful Reply Is Made to Imperial Chancellor's Words

LONDON, Aug. 26.—Sir Edward Grey, the British foreign minister last night gave to the press a letter in answer to the speech delivered last week in the Reichstag by the German chancellor, Dr. von Bethmann-Hollweg.

Strong denial is made by the foreign minister that Belgium trafficked her neutrality with the allies, and the declaration is made that Germany herself deliberately violated the neutrality of the kingdom. In this connection Sir Edward says there has been nothing more "despicably mean" than Germany's attempt to justify her invasion of Belgium by bringing against the inoffensive Belgian government and people the totally false charge of having plotted against Germany.

ALLEGES PLOT.

The letter says:

"One Belgian record, a conversation with the British military attaché, was published by Germany last autumn to prove that Belgium had trafficked her neutrality with us, and was, in effect, in a plot with us against Germany. The conversation, of which the most use has been made, never was reported to the foreign office, nor, as far as the records show, to the war office at the time, and we saw a record of it for the first time when Germany published the Belgian record.

"But it bears on the face of it evidence that it referred only to the contingency of Belgium being attacked that the entry of the British into Belgium would take place only after violation of Belgium territory by Germany, and that it did not commit the British government. I told the Belgian minister most emphatically that all we desired in the case of Belgium, as will other neutral [illegible] should be respected, and that so long as it was not violated by any other power we should certainly not do so. * * *

"BRIBE OFFERED."

"Let it be remembered that the first use made by Germany of the Belgian document was to charge Belgium with bad faith to Germany. What is the true story?

"On the 29th of July, 1914, the German chancellor tried to bribe us by a promise of future Belgian independence to become a party to the violation of Belgian neutrality by Germany. On the outbreak of the war he described the Belgian treaty as a scrap of paper, and the German foreign secretary explained that Germany must go through Belgium to attack France because she could not afford the time to do otherwise. * * *

"In the Reichstag, too, on the 24th of August, 1914, the German chancellor stated, in referring to the violation of the neutrality of Belgium and Luxemburg: 'The wrong, I speak openly, we will try to make good as soon as our military aims have been attained.'

DELIBERATE ACT.

"The violation of Belgium neutrality, therefore, was deliberate, although Germany had actually guaranteed that neutrality, and surely there has been nothing more despicably mean than to attempt to justify it ex post facto by bringing against the innocent, inoffensive Belgian government and people the totally false charge of having plotted against Germany.

"The German chancellor does not emphasize in his latest speech that charge which has been spread broadcast against Belgium. Is it withdrawn, and if so, will Germany make reparation for the cruel wrong done to Belgium? * * *

"I leave it to anyone, outside of Germany, in any neutral country to settle for himself whether those are the words of a man who had desired and planned a European war or of one who had labored to avert it. The extent of the German chancellor's misapplication of the isolated sentence which he quotes will be obvious to anyone who reads the full context of the speech.

AUSTRIAN ATTITUDE.

"Some day, perhaps, the world will know what really passed between Germany and Austria respecting the ultimatum to Serbia and its consequences. It has become only too apparent that in the proposal for the conference, which we made and which Russia, Italy and France answered to and which Germany vetoed, lay the only hope of peace. And it was such a good hope! [illegible] almost all the Austrian ultimatum, severe and violent as it was. The points outstanding could have been settled honorably and fairly in conference in a week. Germany ought to have known, and must have known, that we should take the same straight and honorable part in it that she herself recognized we had taken in the Balkan conference, working not for a diplomatic victory, but for a fair settlement, ready to side against any attempt to exploit the conference unfairly to the disadvantage of Germany and Austria.

CONSEQUENCES DIRE.

"The refusal of the conference by Germany, though it did not decide British participation in the war, did, in fact, decide the question of peace or war for Europe and signed the death warrant of the many hundreds of thousands who have been killed in this war.

"Nor must it be forgotten that the Emperor of Russia proposed to the German Emperor that the Austro-Serb dispute should be settled by the Hague tribunal. Is there one candid soul in Germany and Austria-Hungary who, looking back on the past year, does not regret that where the Emperor of the Russias proposal was accepted?

"And what is the German program as we gather it from the speech of the chancellor and the public utterances in Germany now—Germany to control the destiny of all other nations, to be the shield of peace and freedom of big and small nations? Those are the chancellor's words—an iron peace and a freedom under the Prussian shield, under German supremacy, Germany supreme.

PLACE UNDER SUN.

"Germany alone would be free—free to break international treaties, free to crush when it pleased her, free to refuse all mediation, free to go to war when it suited her, free when she did go to war to break international treaties, free to humanity on land and sea, and while she may act thus all her commerce at sea is to remain as free in time of war as all commerce is in time of peace.

"Freedom of the sea may be a very reasonable subject for discussion, definition and agreement between the nations after this war, but not by itself alone; not while there is no freedom and no security against war and German methods of war on land. If there are to be guarantees against future war, let them be equal, comprehensive and effective guarantees that bind Germany as well as other nations, including ourselves.

"Germany is to be supreme. The freedom of other nations is to be that which Germany metes out to them. Such is apparently the conclusion to be drawn from the German chancellor's speech, and to this the German minister of finance adds that the heavy burden of thousands of millions must be borne through decades, not by Germany, but by those whom she is pleased to call the instigators of the war.

INTOLERABLE TERMS.

"In other words, for decades to come Germany claims that all the nations who resisted her should labor to pay her tribute in the form of war indemnity.

"Not on such terms can peace be concluded or the life of other nations than Germany be free or even tolerable. The speeches of the German chancellor and finance minister make it appear that Germany is fighting for supremacy and tribute. If that is so, and as long as it is so, our allies and we are fighting and must fight for the right to live, not under German supremacy, but in real freedom and safety."

Reconquered Alsace Sends Money to Paris

By Associated Press.

PARIS, Aug. 26, 10:30 a. m.—Gold continues to flow into the Bank of France at the rate of 90,000,000 francs a week.

Two and one-half million francs have been received thus far from the reconquered part of Alsace. The new 25-franc and 5-franc bonds, put on sale Monday, have given a fresh impetus to the movement among the working classes for investment in war loans and started a flood of touching letters from children who wished to empty their savings banks into the public treasury.

Deposits, exchanges and bond purchases have enabled the Bank of France to send 200,000,000 francs in gold to England this week without a fraction of the market reaction that ordinarily would have resulted.

This remittance of gold is said to be "for the anticipated needs of two governments." The principal purpose appears to be maintenance of an equilibrium of the rates of exchange of Paris and London, which again show an upward tendency.

News that a loan of 100,000,000 francs has been taken by New York bankers to cover French purchases in America has aroused some comment here. It is said that the loan is likely to ease the exchange situation between Paris and New York.

German Reservist Is Accused of Spy Act

By Associated Press.

WASHINGTON, Aug. 26.—Facing a charge of violation of the federal law of protection of the national defenses by making pictures of a military reservation, Gustav Kopsch, a German, aged 27, and an instrument maker in the Carnegie Institution here, was being held today in $5000 bail to await trial in the federal district court at Norfolk.

Kopsch, who is said to be a reservist in the Germany army, was taken into custody here last night by department of justice agents, following an investigation by them extending over several weeks.

Kopsch, it is said, did not deny taking the pictures, but insisted that he had been permitted to do so by a drunken sentry at Fortress Monroe. He did not explain why he made the photographs.

CUT IN BUDGET IS CAUSE OF TILTS

Baccus Has Warm Words With Edwards and Mayor in Meeting.

Commissioner W. J. Baccus was acrimonious at the session of the Council this morning and engaged in numerous tilts with Commissioner Edwards. Baccus had just been informed of the cuts made in his budget appropriations and he desired the Council to order all street work proceedings stopped on the ground that there would be insufficient funds to pay for it.

"What are you looking for, a scrap this morning?" the Mayor asked.

"I'm full of it," announced Baccus, and proceeded to prove it. When a letter was read from the Civil Service Commission announcing that the question of raising laborers' pay from $2.50 to $3 a day had been referred to the efficiency department, Baccus suggested that his proceeding be stopped.

"We might as well stop that investigation," he said. "We can't increase the laborers' pay. We'll have to discharge a lot of them when Edwards' budget is adopted."

"I believe we should let the investigation go on," said the Mayor.

"What's the use?" said Baccus. "Would you vote to increase the wages if the Board recommended it?"

"Yes," said the Mayor.

"You know you wouldn't," said Baccus. "I know your attitude on all of these things."

After this, all such matters were not discussed, but were put aside for consideration at the session to be held at 5 o'clock this afternoon, when the budget will be adopted. The resolution adopted by the Board of Education last night, asking for an appropriation of five cents on the $100, was discussed, rather acrimoniously, but closed when Baccus asked Edwards:

"What do you do, Mr. Edwards? Do you, as commissioner, vote for a two and one-half cent rate, and as school director vote for a five-cent rate?"

The following routine matters were disposed of: The street department was instructed to prepare plans for an ornamental arch to be erected at the Oakland end of the Lincoln Highway; the Sunset Lumber Company was given permission to build a small shed on their property; an ordinance appropriating $8260 for partial payment for playground property at Thirty-second and Union streets was given its second reading.

Three bids were received for the laying of spur tracks on the city's property, between Broadway and Clay streets, below First street, and referred to Commissioner Anderson and the City Attorney's office. The lowest bidder was Blake Brothers Company. Other bidders were Marsh Brothers & Gardiner, and the Contra Costa Construction Company.

Western Generals Honored by Kaiser

By Associated Press.

LONDON, Aug. 26.—In commemoration of the victories in the west and the firm maintenance of the western front which has enabled the Austro-German armies in the eastern theater to penetrate Russia, Emperor William has conferred the order of Pour de Merite upon the following army leaders: General von Strantz, commanding the troops between the Meuse and the Moselle; General von Falkenhausen, commander of the army on the frontier between Germany and Lorraine and lower Alsace; Colonel General von Harringen, commander of the Seventh Army of the Heights of Garonne; General Gaede, commander in Alsace; and General von Fabeck, commander of the First Army which fought the battles at Mons a year ago.

This information is contained in a Berlin dispatch received in Amsterdam and transmitted to the Reuter Telegram Company.

Czar Promises France Battle Until Victory

By Associated Press.

PARIS, Aug. 26.—An account of an audience granted him by Emperor Nicholas is telegraphed to the Matin by Jean Cruppi, former French Minister of Foreign Affairs:

"Peasants speak to me in affectionate terms and every day I receive from them several addresses saying, 'Hold firm, for we are all behind thee,'" the emperor is quoted as saying.

"The monarch's voice was firm and clear," M. Cruppi says, as he told of the resolution of all Russians to carry the war to an end until the victory necessary to "free Europe" is assured.

The emperor said:

"France can count on my immovable will to struggle on until complete victory is achieved."

Germans to Punish Belgian Non-Workers

By Associated Press.

BRUSSELS, via London, Aug. 26, 11:22 a. m.—General von Bissing, military governor of Belgium, has issued an order providing for the punishment of "every person who, without adequate reason, refuses to undertake or carry on work of public interest which is demanded by the German authorities and which is suited to his calling." Punishment also is threatened to any person who hinders work ordered by the Germans or induces other persons to decline to work.

Socialist Resolution Adopted in Reichstag

By Associated Press.

BERLIN, via London, Aug. 26.—The Reichstag has adopted a Socialist resolution asking the government to organize a bureau under the auspices of the Federal Council, with some of its members elected by the Reichstag, to take charge of the food problem. The bureau will have the right to confiscate food products in behalf of the people.

German Diver Fleet Numbers Three Score

By Associated Press.

COPENHAGEN, via London, Aug. 26.—The German undersea fleet at present comprises fifty-eight submarines, according to a neutral authority who has just returned to Denmark from Germany. Germany's Baltic fleet, according to the same authority, consists of thirty-eight warships. Six thousand marines from Kiel have been sent to the eastern fighting front to reinforce the army, it is said.

French Urge Bonds To Replace U. S. Paper

By Associated Press.

PARIS, Aug. 26.—Financial writers of the press propose that the government invite French holders of readily negotiable American securities to exchange them for national defense bonds. Thus the treasury might avoid the necessity of transferring gold in payment of supplies purchased in the United States.

TAKE BODIES OF DIVER VICTIMS TO ENGLAND

By Associated Press.

LONDON, Aug. 26.—A telegram from Copenhagen to the Exchange Telegraph Company says that the Danish steamer Vidal sailed for Hull yesterday with the bodies of the fourteen men who lost their lives as the result of the attack on the British submarine E-13 by German warships after the submarine grounded last week on the Danish island of Saltholm. Before the departure of the Vidal a funeral service was held in Copenhagen.

The coffins were covered with hundreds of flags and with wreaths in Danish and British colors.

Vast throngs assembled at the waterfront and the people stood with uncovered heads as the Vidal steamed out, accompanied by Danish torpedo boats. The Vidal was saluted with guns and flags by the forts. All flags in Copenhagen were at half mast.

TURCO BANKER TO VISIT U. S.

By Associated Press.

LONDON, Aug. 26.—The Times today says it understands that Sir Henry Babington Smith, former president of the National Bank of Turkey and well known as a financier, is likely to be a member of the deputation which will go to the United States from England to discuss the exchange problem.

GERMANY TO ABATE WARFARE ON SEAS

Chancellor Asserts Desire of Empire to Maintain Friendly Relations.

(Continued From Page 1)

plain at both places today that the President will not finally decide on his course until he has before him a definite statement of Germany's intentions.

Late today Secretary Lansing received a dispatch from Ambassador Gerard, but he declined to say whether it contained advices from the German government.

DISCORD NOW ELIMINATED

By Associated Press.

BERLIN, Aug. 26, via London, 11 a. m.—The Associated Press is in a position to state on the best authority that the Arabic incident may be considered as eliminated as a source of discord between Germany and America; or at least is regarded by the German government in that light.

Moreover, Germany in its desire to continue its friendly relations with the United States had adopted before the sinking of the Arabic a policy designed to settle completely the whole submarine problem as affecting America, on the basis of good will and mutual understanding.

This is shown clearly by the statement of Chancellor von Bethmann-Hollweg last night to The Associated Press, particularly by his concluding remark, to the effect that not until all the circumstances in connection with the sinking of the Arabic had been cleared up would it be possible to say "whether the commander of one of our submarines went beyond his instruction," in which case Germany would give complete satisfaction to the United States.

INSTRUCTIONS GIVEN.

The chancellor twice again referred to the instructions given to submarine commanders. He did not specify in detail the nature of these instructions, but it may be said that they are designed to prevent a repetition of the Lusitania case and to provide the opportunity for escape for American non-combatants upon torpedoed ships which the United States desires.

Having given these instructions, Germany asked suspension of judgment on the Arabic case until the facts were ascertained, being confident it will be shown that the sinking of the vessel was not an unprovoked attack without warning by a German submarine, but was attributable either to a mine explosion or to some action of the vessel itself.

Should it develop, however, that a submarine acted contrary to instructions, ample reparation will be offered.

TO SAFEGUARD AMERICANS.

Germany still is unable to understand why Americans in these troubled times travel on belligerent ships instead of taking American or other neutral steamers, but since they in some instances insist upon taking passage on vessels belonging to belligerents, Germany will do its utmost to provide their safety.

It is not permissible to quote remarks by the chancellor in the course of the conversation other than the formal statement which he made. It may be said, however, that Dr. von Bethmann-Hollweg showed genuine interest in the state of feeling in the United States concerning the sinking of the Arabic, and expressed the hope that the American people would not form an opinion on the basis of conflicting statements giving only one side of the story. He spoke with emphasis of Germany's desire to maintain the friendship of America.

British Munitions Control Completed

By Associated Press.

PARIS, Aug. 26.—"The government now has under control all factories able to produce cannon, rifles, projectiles and explosives," said David Lloyd-George, British minister of munitions, in an interview with Charles Humbert, news editor of the Journal. "It also controls all foundries and machine and steel factories, and not one pound of metal or detached piece is turned out by this vast industrial machine which is not destined for the use of armies. This war must not be fought with brawny chests but with machinery."

From what Mr. Lloyd-George showed him, M. Humbert believes British preparations in many ways are more ample than those of the French. He declares the army now in training will be one of the most powerful the world has ever seen and when, later, it will be possible to tell what has been accomplished by the British, the universe will be "dumb with admiration."

British Conscription Forecast in Address

By Associated Press.

LONDON, Aug. 26, 5:07 p. m.—Something in the nature of conscription, though the term was not applied, was foreshadowed by the Earl of Selborne, president of the board of agriculture, in an address this afternoon to a deputation of agricultural land owners which visited him in London.

"Many more men have got to join the army, whether voluntarily or compulsorily," the earl said. "The agricultural laborer has done his part nobly in this war, but the response has been very unequal over the country, and I forecast that during the next year men will be taken from districts and farms whence hitherto they have not gone."

Air Bomb Destroys German Submarine

By Associated Press.

LONDON, Aug. 26, 8:18 p. m.—A German submarine has been destroyed near Ostend, Belgium, by a bomb dropped by an aeroplane. Official announcement to this effect was made here this evening.

SLAYER OF FILIPINO GENERAL PARDONED

After serving eleven years in the Federal prison on Governor's Island for having killed a Filipino general in the Philippines in 1901, Alfred Rhodes Coyotte has been pardoned and has returned to his home in Santa Clara county. He was in Oakland yesterday en route from the prison.

Coyotte was a member of Company C, Ninth United States Infantry, and was sent to the islands in 1899. He is partially paralyzed from wounds received in the service, and President Wilson pardoned him from serving the fifty-year sentence he received for killing Agenia Shevio. Coyotte claimed that the general attempted to take his rifle away from him while he was on guard duty.

War Summary

Brest-Litovsk, the great Russian stronghold, which has been the apparent chief goal of the Austro-Germans in their advance after the taking of Warsaw, has been captured by the Teutonic forces.

The Russians gave up the fortress, the Berlin official statement says, after the works on the western and northwestern front had been stormed and the attacking forces had succeeded in entering the central defenses.

A great enveloping movement has been in progress for some time past, which threatened to cut off Brest-Litovsk from the east. Recent semi-official intimations from Petrograd have been that the Russians were preparing to give up the stronghold.

An air raid of unprecedented proportions, so far as reported, has been made by the French, who sent sixty-two aeroplanes over a German arms factory to the north of Sarirlouis in Rhenish Prussia. More than 150 bombs, thirty of them of large caliber, were dropped "with precision," the French statement says.

Japan is to open new factories for the manufacture of shells as part of her plan to give increased assistance to her allies in the war, advices from Tokio state.

Indications are multiplying that a new coalition cabinet of national defense may be formed in Russia. The subject is being daily discussed by members of the various parties in the Duma.

Unrest of northern tribesmen in India is causing disquietude, according to advices received in Japan, but the belief is expressed that any outbreak could be handled by the available forces.

Green Wire for War Manufactured in U. S.

By Associated Press.

PITTSBURGH, Pa., Aug. 26.—Barbed wire painted a foliage green is now being manufactured here for use of the armies in Europe.

Barbed wire ordinarily is galvanized, but because of the scarcity and high price of spelter, a local manufacturer devised a scheme to paint it. Steel men say that reports from abroad show that a short distance away it is impossible to see the green wire.

ANCIENT HIBERNIANS TO GATHER IN OAKLAND

Members of the State Board of Directors of the Ancient Order of Hibernians will gather in Oakland Sunday when, at Knights of Columbus Hall, representatives from all parts of the state will be in attendance. John J. Cox, state president, will occupy the chair during the session, and the exemplification of the higher degrees of the order will be conferred on a large class as a part of the day's official program. The degree team of San Francisco's division will put on the work.

A big picnic will be held by the order in Grand Canyon Park, Richmond, on September 5, when a lavish program is to be presented by the order. Committees are now at work on the details.

BORDER OUTBREAK MENACES EL PASO

U. S. Troop Patrol City During Night to Avert Threatened Attack.

(Continued From Page 1)

had entered the city and had gathered in various downtown saloons, where they consulted until late last night with one who appeared to be their leader, who bore the appearance of coming from Southern Mexico.

SHOOTING AT SAN ANTONIO.

By Associated Press.

SAN ANTONIO, Tex., Aug. 26.—More than 500 shots were exchanged yesterday afternoon between Mexican bandits on the Mexican side of the Rio Grande and American soldiers on the Texas side of the river near Progreso, in Hidalgo county, according to official advices received at southern department headquarters last night. No soldier was injured.

Whether the Mexicans suffered any loss was not learned.

The shooting occurred at the same point where seventy-five bandits attacked a group of soldiers a few days ago, killing a private and wounding Lieutenant Henry.

VILLA GENERAL WOUNDED.

By Associated Press.

WASHINGTON, Aug. 26.—Official advices to the State Department today said General Hernandez, Villa's commander at Icamole, near Monterey, had been wounded and lost part of his staff in a recent battle with Carranza troops, that his forces had withdrawn from the town and were awaiting reinforcements from Torreon.

NEW COAHUILA GOVERNOR.

By Associated Press.

MONTEREY, Mex., Aug. 26.—It was announced here today that Gustavo Espinos Mireles, private secretary to General Carranza, has been made provisional governor of the State of Coahuila. Mr. Mireles has been on an important mission to the United States and is now said to be en route to Coahuila from Texas.

CHURCH 140 YEARS OLD.

By Associated Press.

CANONSBURG, Pa., Aug. 26.—The 140th anniversary of the founding of the Chartiers Presbyterian Church, near here, was celebrated today. Among the speakers were the Rev. Dr. James H. Snowden, editor of the Presbyterian Banner, and Rev. James D. Moffat, former president of the Washington and Jefferson College. President Wilson, whose father was pastor of the church for two years, was unable to attend. The church was founded by Rev. John McMillan, who also founded Jefferson College.

STRENGTHEN THE NERVES

Take Horsford's Acid Phosphate

A teaspoonful in water makes an invigorating, refreshing beverage.—Advertisement.

No Extra Charge for Credit—Nothing Off for Cash

Mankheim & Mazon

CALIFORNIA OUTFITTING CO.

CLAY BET. 13TH & 14TH

Our weekly bargain event proves conclusively our ability to offer unmatchable values. Note the saving prices.

Bargain Friday

All Day Friday

FITTED TOP COTTON Petticoats

with full circular flounces, in Black, Navy, Hunter's Green, and Black and White Striped—

Regular $1.25 Values 65¢

All Day Friday

Corset Covers

With and without the new cap sleeve, made of very fine nainsook. Daintily trimmed with valenciennes lace and Swiss embroidery.

Regular 95c values 45¢

SEE OUR WINDOWS

On Bargain Friday

Open a Charge Account

to be settled in weekly or monthly payments to suit your convenience, with No Extra Charge for Credit —Nothing Off for Cash

CLAY, Bet. 13th & 14th —Oakland—

The Arrival of New

WAISTS

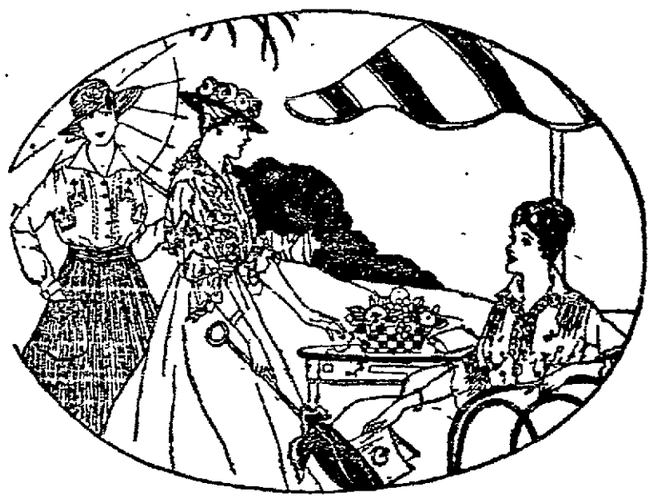

Novelty Lace Waists $3.85

Beautiful new waists, the very latest idea in Bolera and WATCH YOUR STEP JACKET styles. Made of shadow lace and embroidered chiffon, with flesh and white linings. These are marvels at $3.85.

More New Dresses $2.45

of Tub materials. Dresses in styles that sold to $5.50. On sale Friday at $2.45. Crepes, Voiles, Dimities, Linens and Lawns, in Poplin and Quaker styles, with flaring and ruffled flounces. All colors in stripes, checks, figures and plain. Sizes 16 to 20. 36 to 46, $2.45.

BARGAIN BASEMENT

ON SALE 9 to 12 ONLY — Friday Specials — ON SALE 9 to 12 ONLY

12½c Dotted Curtain Swiss, yard ..... 10¢
25c Fancy Oil Cloth, dark colors only, yard ..... 10¢
25c Colored Shelf Oil Cloth, bolt of 12 yds ..... 15¢
75c value 3-lb. Comfort Batts, each ..... 39¢
$1.50 value 20x20 Mercerized Napkins, dozen ..... 98¢
$1.00 value Gray or White Wool Nap Blankets, pr. .. 79¢
7½c value 36-inch Bleached and Unbleached Muslin, yard ..... 5¢
$1.00 value 3-lb. Feather Pillows, each ..... 69¢
45c value 72x90 Bleached Bed Sheets, each ..... 33⅓¢
$1.00 value Roman Striped Fringed Couch Covers, each ..... 79¢

Abrahamson's

THE HOME OF FASHION

OAKLAND, CALIF. 13TH & WASHINGTON STS.

LINERS WILL FLY CHINESE FLAG

New Fleet of Steamers to Take Place of Pacific Mail Ships.

SAN FRANCISCO, Aug. 26.—Liners under the Chinese flag, owned and controlled in San Francisco and subsidized by the Chinese government, will replace the recently sold Pacific Mail steamers in handling the trade between here and the Orient, according to plans under consideration by the local Chinese Chamber of Commerce. All the wealthy San Francisco Chinese merchants are backing the plan and have volunteered to subscribe sufficient funds to insure the launching of the new corporation.

The financing of the scheme will be handled by the Canton Bank, according to its president, Look Tin Eli, who admitted today that the project had his enthusiastic support.

Garrison Small at Novogeorgivsk, Russ

PETROGRAD, Aug. 26, via London, 1:26 p. m.—The garrison of Novogeorgivsk during the last stage of its defense did not exceed a division according to the Retch. It is stated the commander of the fortress, General Bobyr was seriously wounded.

Count Shows 275 Killed in Storm

Lad Born in Disaster of 1900 Among Dead

By Associated Press.

HOUSTON, Texas, Aug. 26.—According to a careful checking up today of all published figures based on official statements accounting for all persons listed as missing who have subsequently been found safe, the tropical storm that visited the Texas coast ten days ago took 275 lives, 206 on land and 69 on water. In addition the same list shows 102 other persons still unaccounted for. The following shows where: Galveston Island, 42; city of Galveston, 10; Dredge "Houston," 34; Texas City, 25; Dredge "San Bernardino," 11; Anahuac, 17; tug Helen Henderson," 16; Virginia Point, 11; Surfside, 19; Houston, 3.

In addition to this list it is known that 79 persons lost their lives in coast towns and in the country district swept by the storm.

In a multitude of unusual stories is that of 15-year-old Roy Riggs, who lost his life near Seabrook. He was born September 8, 1900, coming into life with the worst storm in the history of the gulf country, and going out with the next worst.

Month-End Friday

Hale's Oakland Store — Hale's Good Goods — The Store That Undersells

Note These Stirring Specials for Tomorrow!

$1.75 GRASS RUGS, 36x72 inches, a wonderful bargain at .....78¢

$1.25 and $1.50 VELVET and AXMINSTER RUGS, 27x54 inches, ends well bound ..... 78¢

12½c SILKOLINE, 36 inches wide, figured, yard 7¢

9c to 25c MEN'S TIES, four-in-hands, ready made and bow ties .....5¢

MEN'S and BOYS' LINEN OR RUBBER COLLARS and CUFFS ..... 1¢

MEN'S 25c LEATHER BELTS, black .....9¢

WOMEN'S $1.00 UNION SUITS, low neck, sleeveless ..... 59¢

25c HOSIERY for children and infants, also infants' socks, pair .....5¢

BOYS' 50c WASH SUITS, ROMPERS and DRESSES, 1 to 6 years .....25¢

WOMEN'S 65c FLANNELETTE SKIRTS .....45¢

$1.00 CORSETS, perfect, broken sizes in Spring styles ..... 39¢

WOMEN'S NECKWEAR, lawn roll or flat Collars, Neck Bows and linen Collars —5¢; also organdy and lawn Vestees and organdy Collars, some military Collars of Swiss embroidery .....9¢

15c and 20c MOIRE RIBBON, all colors, 4 or 5 inches wide, yard .....9¢

35c COMBING JACKETS and BATH TOWELS, stamped ..... 19¢

PURE WOOL SERGES in black, cream and colors, 36 inches wide, yd. .....45¢

$1.00 BLACK TAFFETA, yard wide, yd. .....75¢

$1.00 MESSALINE, yard wide, yard .....75¢

75c BLACK CORDUROY, 30 inches wide, yd. ....39¢

10c DRESS GINGHAM, 2000 yards, in stripes, checks and plaids, 27 inches wide, yard ..... 6¢

10c TENNIS FLANNEL, white, 27 inches wide, yard ..... 6¢

25c BLEACHED TURKISH TOWELS, large, heavy ..... 18¢

85c SHEET BLANKETS, white with colored border. 50x72 inches .....59¢

25c BLEACHED SHEETING, heavy, 72 inches wide, no dressing, yard .....19¢

$1.00 HONEYCOMB SPREADS. Marseilles patterns, double bed size...69¢

$4.50 WHITE WOOL BLANKETS, double bed size, silk bound, pair $3.59

$1.00 MERCERIZED DAMASK CLOTHS, hemstitched, 63x72 inches .....79¢

Summer Hat Shapes For Only 7c

An absurdly low price for Summer Hat Shapes originally worth 95c.

FLOWERS, a splendid assortment at 5c bunch.

Summer Dresses Worth $3.95 and $5.95 **At $1.95**

A good collection in many styles, sharply reduced to $1.95 each.

SUITS and COATS—Sale at $2.95.

HALE'S—Washington and Eleventh Streets—HALE'S

Oriental Rugs

No essential of furnishing is of greater utility or more lasting beauty than a rug of genuine Oriental weave.

The extent of our stock simplifies a suitable selection in room sizes from $150 upwards and in small rugs from $12 to $50.

Our guarantee removes the element of doubt which often accompanies the purchase of Eastern rugs.

W. & J. SLOANE

Furniture—Carpets—Draperies

Sutter St., Bet. Kearny and Grant Avenue, SAN FRANCISCO.

LOWER TAX RATE MAY STOP WORK

Commissioners Predict Closing of Auditorium and the City Parks.

(Continued From Page 1)

what this slashing means to the street department.

Laborers cleaning macadamized streets, $75,650 cut to $20,000	$5,650
Cleaning asphaltum streets, $44,250 cut to [illegible]	4,250
Labor on sewers, $12,000 cut to $10,000	2,000
Stationery, $1600 cut to $1000	600
Sprinkling streets, $22,000 cut to $20,000	2,000
Teams under street department, $101,212 cut to $75,000	26,212
Repairing asphaltum streets, $12,000 cut to $10,000	2,000
Total reduction	$43,312
Corrugated iron culverts, $5500 cut to $3000	2,500
Engineering departments deficit which should come from fees	15,570
Total	$61,382
Salaries	22,500
Grand total reduction, salaries and outlay	$83,882

"The contractors can do anything they want to with Oakland's streets if this budget is adopted," Baccus continued. "I will be unable to provide inspectors to protect the city's interests. Tresselt, who has charge of all paving matters, is one of the most important men in my office. The stopping of all sprinkling and oiling of streets means that the streets will be ruined before the year is out."

HARBOR IS ATTACKED.

An enormous slice has been slashed out of Anderson's harbor department. He asked for $364,030 originally; Edwards recommended that he be given $62,335, and the council has now agreed to give him $56,560. This means that Keith and his assistant, Henry Henning, with office engineer Fred Johnson and George Sisson, will have to be discharged. It is also planned, according to Anderson, to create the position of harbor master, whose office will have charge of all harbor matters of the city at a salary of $200 a month. Captain Walter Scammel is said to be slated for the job.

"This means," Anderson said, "that absolutely all improvement work on the harbor will come to dead standstill. We will go back to where we were, practically, twenty years ago."

For the conduct of the auditorium for the year Anderson originally asked $56,086. He will be allowed $29 406.

"I can run the auditorium for a part of the year, anyway," he said. "But to do so I will have to cut down on many things that I consider essential to the proper maintenance of a municipal auditorium. I don't know but what the auditorium will have to be closed down."

Commission Jackson will get $422,000 for the fire department. This is the sum which Edwards agreed to in his budget estimate of several weeks ago. No cut was made in Jackson's request for $333,000 with which to run the police department. The department of public affairs, headed by the mayor, is not mentioned in the reductions. The health department and the offices of the city clerk, assessor and auditor will receive the appropriations approved by Edwards.

The sum of $23,500 is to be cut from the City Council appropriation. This is the amount that had been laid aside for the recall election against Anderson and Baccus but which was abandoned with the understanding that it will be called in January so that an attempt may be made to remove Davie, Jackson and Edwards from office.

HALF OF APPROPRIATION.

The department of Purchasing Agent A. T. Kalas is to receive but half of the appropriation asked. It will get $3090. Kalas doubts if he can run this department with this amount. The sum of $14,000, which had been decided upon to pay for liability insurance for the city's employes was cut to $4000. The museum appropriation cut is $2100 lower than the Edwards allowance. The public library is to receive $33,000 instead of $48,000 allowed by Edwards.

The Baby Hospital, which depends largely on city funds for its maintenance, will be allowed nothing this year, its $600 appropriation being done away with.

The park department was to have been allowed $196,000 under Edwards' estimate. This has been cut to $158,000, and Lee Kerfoot, superintendent of parks, declares that some of the parks will have to be closed. Commissioner Anderson and Baccus have not been told what was done to the playground department's funds, but they think that a large cut must have been made here to bring the rate down to $1.85.

H. D. English Heads Brotherhood Session

By Associated Press.

LOS ANGELES, Aug. 26. — Twelve bishops and hundreds of members of the Protestant Episcopal church were in attendance today at the opening of the thirtieth National Conference of Churchmen, under the auspices of the Brotherhood of St. Andrew, which will continue until Sunday.

H. D. English of Pittsburg was elected chairman of the convention, with F. D. Robinson of Los Angeles, C. M. Lovsted of Seattle and A. C. Newill of Portland, Or., as vice-chairmen.

A committee on resolutions was appointed and it was stated that all resolutions not pertaining to church work and the interests of the brotherhood would be excluded.

Cleveland, O., appeared likely to win the 1916 convention.

Rest Contempt Case Against Mayor Rolph

SAN FRANCISCO, Aug. 26.—The United Railroads rested their contempt case against Mayor James Rolph Jr. and the municipal railway officials this morning, after several newspapermen had been placed on the stand and questioned regarding the mayor's remarks about City Attorney Percy V. Long and Matt I. Sullivan had been examined on the advice he gave the executive. Tomorrow the case will be further discussed, Sullivan to ask for a dismissal at that time.

Ten Wife Neglecters Escape Chaingang

By Associated Press.

LOS ANGELES, Aug. 26.—Ten men, the majority prisoners working out sentences for failure to provide for wives or families, cut the wires of the cage in which they were confined in a chain gang camp in Topanga canyon and escaped early today. Three were recaptured. The others are believed to have fled in an automobile.

Swiss to Intern Ill, Captured Officers

By Associated Press.

GENEVA, Aug. 26, 11:40 a. m., via Paris, 3 p. m.—The Swiss government, continuing its efforts in behalf of war sufferers has received assent of England, Germany, France and Belgium to a plan for interning at Swiss resorts captured army officers who are ill. It will thus be possible for relatives and friends of the officers to visit them and care for them. The officers will be under the guard of Swiss soldiers.

WANTED—SET OF N. E. A. OFFICERS

Lost From Roll of Departmental Congress on Exceptional Children.

LOST—From the roll of Departmental Congress on Education of Exceptional Children, the following persons: One president, one vice-president, one secretary, five speakers. Found—One brave man.

Such was the summary made this morning by the acting chairman of the congress which has for its guidance the subject of teaching children below the normal in intellect, when he was compelled to preside in the absence of all the regular officers.

Ten score educators and others interested in education gathered in Chabot Hall, at Tenth and Grove streets, for the meeting, which had been given rather generous advertisement by Secretary Springer of the National Educational Association. The meeting had been called for 9 o'clock. That hour "came and went," as Bill Nye said about the watermelon convention, and when it appeared that the meeting would die from lack of being born, L. D. Inskeep, principal of an Oakland school, proposed that C. W. Childs of the Oakland school department be substituted for the presiding officer who was not. It was so decided and Childs began his work by calling for the president, M. E. P. Groszmann of Plainfield, N. J. No response. The next call was for L. R. Alderman of Portland, Ore., the vice-president. No response. The third and last call for officers was for Samuel B. Allison, the secretary, of Chicago. He, too, failed to answer. Then a call was made for the speakers.

In turn the names of the following were called: L. R. Alderman, Portland, Ore.; Samuel Allison, Chicago; E. A. Farrington, Owl's Head, Me.; J. Harold Williams, Stanford University; Mary R. Campbell, Chicago; Mary J. Neff, Berkeley, Cal. Williams alone responded, and after a motion to adjourn had been disregarded by the valiant chairman pro tempore, Williams proceeded amid great applause to read his essay on "Public School Surveys of Exceptional Children."

The chairman declared that he would serve for the day session, but he hoped to find some of the lost officers and speakers within reasonable time.

TEAMSTERS ON STRIKE.

SPRINGFIELD, Mass., Aug. 26.—Nearly 200 members of the Teamsters' Union and between 60 and 70 nonunion sympathizers went out on strike for higher wages today.

SUPERVISOR HEYER IS BETWEEN FIRES

Duties of Board and as Mayor of Hayward Conflict.

When the supervisors met today to go over the budgets for the county schools Supervisor Charles Heyer, mayor of Hayward, found himself on the fence in the question as to allegiance.

"Which comes first, my home town or the whole county?" he asked himself.

The sum of $2700 had been included in the budget to pay for street work done in front of the Hayward grammar school. The district attorney's office rendered an opinion to the effect that the county could not be forced to pay the bill, as it would be in nature of improvements. Outside of that it would be up to the city of Hayward to meet the expense.

"I am in favor of holding the tax rate, all right," said Supervisor Heyer, "but we are poor out our way and the county can better afford the money than Hayward."

The other members of the board did not express an opinion.

Indorsing the recent report of the Tax Association of Alameda County in the matter of the city school budget, the Downtown Property Owners' Association presented a set of resolutions to the board today. They are as follows:

"To the Honorable the Board of Supervisors of Alameda county—Gentlemen: Having discussed at some length the recent bulletin of the Tax Association of Alameda County regarding its survey of the Oakland school department, the members of the Downtown Property Owners' Association, at their meeting of August 25, passed the following resolution.

"Whereas, it appears from a recent investigation of the affairs of the Oakland school department by experts in the employ of the Tax Association of Alameda County and published in its 'Report No. 10,' that a material reduction in the school as compiled for the year 1915-16 and submitted to your honorable board may be made without impairing the efficiency of the school system of this city; and whereas, the members of this association, while proud of and at all times desirous of maintaining the present high standard of our public schools, are anxious that everything reasonable and proper should be done toward reducing the present high tax rate in our city; and whereas, the members of this association, believing in the ability and integrity of the governing body of our school system, feel confident that that body can and will properly and efficiently safeguard the welfare of our schools with less money than the amount asked for in the present school budget; be it, therefore

"Resolved, That the Downtown Property Owners' Association does hereby urge the board of supervisors of Alameda county, in fixing the school tax rate for 1915-16, to take seriously into consideration the findings and recommendations of the tax association in this regard, to the end that that tax rate may be reduced to as great an extent as may be consistent with efficient school management and conduct.

"Most respectfully submitted,

"J. PORTER GILES, Secretary.

"August 26, 1915."

WAR SECRETARY IS ANGERED AT TALK

Says Roosevelt's Speech at Citizen Camp Must Not Be Repeated.

(Continued From Page 1)

such shipments should be put, he said, on a "roll of dishonor." He added that they should be encouraged so that we may be able to hold our own after the hour of peril comes to us in our turn."

His speech follows in part:

"Free citizens should be allowed to do their own fighting. The professional pacificist is as much out of place in a democracy, as is the politician himself, and he is no better citizen than the politician. Probably no body of citizens in the United States during the last five years have wrought so efficiently for national decadence and international degradation as the professional pacificists, the peace-at-any-price men, who have tried to teach our people that silly all-inclusive arbitration treaties and the utterance of fatuous platitudes at peace congresses are substitutes for adequate military preparedness.

ARMED CAMPS AS CURES.

"Camps like this are the best possible antidotes to hyphenated Americanism. The events of the past year have shown us that in any crisis the hyphenated American is an active force against America, an active force for wrongdoing. The effort to hoist two flags on the same flagpole always means that one flag is hoisted underneath and the hyphenated American invariably hoists the flag of the United States underneath. We must all be Americans and nothing else.

"There exists no finer body of American citizens in this country than those citizens of German birth or descent, who are in good faith Americans and nothing else. The professional German-American has shown himself in the last twelve months an enemy to this country, as well as to humanity. The recent exposures of the way in which these German-Americans have worked together with the emissaries of the German government—often by direct corruption—against the integrity of American institutions and against America doing its international duty, should arouse scornful indignation in every American worth calling such. The leaders among the professional German-Americans have preached and practiced what comes perilously near to treason against the United States."

Violent Storm Is Raging Near Yuma

By Associated Press.

LOS ANGELES, Aug. 26.—Private dispatches from Yuma say that a violent storm had prostrated all wires east of there today. The roof of a large ice house at Yuma was blown off.

Deputies Opposed to Secret Session Plan

By Associated Press.

PARIS, Aug. 26, 2:45 p. m.—The question of wheither military affairs shall be considered in secret session of the Chamber of Deputies, which has been the subject of animated discussion both in and outside of parliament for a week past, seemed likely, before the opening of today's session, to be rejected by a large majority of the chamber. The various party groups held caucuses previously to the assemblage of the chamber. The extreme socialists alone favored a secret session. The Republicans of the left were unanimously against it. The Radicals and radical Socialists with many members absent, voted 24 for, to 40 against, the proposition.

Russian Coalition Ministry Discussed

By Associated Press.

PETROGRAD, via London, 1:26 p. m., Aug. 26.—Daily conferences are being held by members of the various parties in the Duma and the council of the empire with a view to the formation of a coalition ministry, the possibility of which has been under lively discussion of late in the corridors of the Duma. The name of Michael Vladimirovitch Rodzianko, the president of the Duma, and of Nikolais Khomyakoff, former president of that body, are being mentioned in connection with the premiership.

Thin Men and Women

DO YOU WANT TO GET FAT AND BE STRONG?

The trouble with most thin folks who wish to gain weight is that they insist on drugging their stomach or stuffing it with greasy foods; rubbing on useless "flesh creams," or following some foolish physical culture stunt, while the real cause of thinness goes untouched. You cannot get fat until your digestive tract properly assimilates the food you eat.

There is a preparation known to reliable druggists almost everywhere, which seemingly embodies the missing elements needed by the digestive organs to help them convert food into rich, fat-laden blood. This preparation is called Sargol and much remarkable testimony is given as to its successful use in flesh building. Sargol, which comes in the form of a small, non-injurious tablet, taken at meals and mixing with the digesting food, tends to prepare its fat, flesh and muscle building elements so that the blood can readily accept and carry them to the starved portions of the body. You can readily picture the transformation that additional and previously lacking flesh-making material should bring with your cheeks filling out, hollows about your neck, shoulders and bust disappearing and your taking on from 10 to 20 pounds of solid healthy flesh. Sargol is harmless, inexpensive, efficient. Osgood Bros., drug stores and other leading druggists of this vicinity have it and are authorized to refund your money if weight increase is not obtained as per the guarantee found in each large package.

NOTE:—Sargol is recommended only as a flesh builder and while excellent results in cases of nervous indigestion, etc., have been reported care should be taken about using it unless a gain of weight is desired.—Advertisement.

SEE ROOS BROS.' WINDOWS — OAKLAND — SAN FRANCISCO — BERKELEY

Sketched from the Overcoats

Come in and SEE Them! AT OUR OAKLAND STORE

HERE THEY ARE!

The most wonderful values in ***BOYS'*** *New Fall and Winter* ***OVERCOATS*** *ever given in California—Stunning New Models—****Matchless fabrics****—Right weights—And a large selection in all sizes from 1½ to 10 years—Get your boy his Overcoat NOW—You'll never get a better one at anything like* ***THIS REMARKABLY SMALL PRICE.*** **$5**

LARGER SIZES—right up to 18 years—from $7.50 to $10

Mackinaws

THE IDEAL OVERCOAT For School and Sport—We're sole agents for the famous ***"Patrick"*** *Mackinaws, and have a huge stock at*

$5 $6.75 $8.50

Sizes 6 to 18 Years

"Gibraltar" Suits

OUR famous ***"Gibraltar" Suits*** *with lockstitch seams and* ***2 Pairs of Knickerbockers*** *—The best school suits in the world—also Blue Serge Suits (one pair knickers) and Fancy Wool Suits for the wee boys—Take your pick FOR . . . . .* **$5**

School Hats

For Boys and Girls

An immense stock to select from—Felt, Cloth, Plush, Corduroy and Velvet. All priced down by our price policy.

Boys' and Girls'

Stockings

3 pairs 50c

DANDY School Hose of ***Real Maco Yarn*** *—Full fashioned and* ***FAST BLACK****—Sizes to 10—This Week ONLY.*

Roos Bros. INC.

"The House of Courtesy"

CLOTHIERS TO MEN, WOMEN AND CHILDREN

Three Roos Stores—At YOUR Service

Market at Stockton SAN FRANCISCO — Washington at 13th OAKLAND — Shattuck at Center BERKELEY

Open Saturday Till 10 p. m.

The Effects of Opiates.

THAT INFANTS are peculiarly susceptible to opium and its various preparations, all of which are narcotic, is well known. Even in the smallest doses, if continued, these opiates cause changes in the functions and growth of the cells which are likely to become permanent, causing imbecility, mental perversion, a craving for alcohol or narcotics in later life. Nervous diseases, such as intractable nervous dyspepsia and lack of staying power are a result of dosing with opiates or narcotics to keep children quiet in their infancy. The rule among physicians is that children should never receive opiates in the smallest doses for more than a day at a time, and only then if unavoidable.

The administration of Anodynes, Drops, Cordials, Soothing Syrups and other narcotics to children by any but a physician cannot be too strongly denied, and the druggist should not be a party to it. Children who are ill need the attention of a physician, and it is nothing less than a crime to dose them willfully with narcotics.

Castoria contains no narcotics if it bears the signature of Chas. H. Fletcher.
Genuine Castoria always bears the signature of Chas. H. Fletcher

NEWS OF SAN JOSE
What Busy Santa Clara Valley Is Doing

MYSTERY MAN IS AGAIN IDENTIFIED

This Time It Is Boston Family Who Claim Harry Walker as Kin.

SAN JOSE, Aug. 26.—The identity of San Jose's man of mystery, whose second disappearance has baffled the police here, was learned today from Boston, where Richard Freedman, 57 Bartlett street, Somerville, Mass., has identified him as his brother, Max Freedman, who disappeared in 1904.

Accompanying a letter from Michael H. Crowley, superintendent of police in Boston, is a photograph of Freedman, which tallies exactly with that of the man known here first as Harry Walker and later identified as Harry Williams of San Diego.

Freedman, according to the police here, can also be Harry Williams, who has a wife studying to be a nurse in San Diego. The police of Southern California, who have known of Williams for more than a year, say that it is the practice to disappear and later be found in various parts of the State under another name. If he is Freedman this action may account of him being known in San Diego as Williams and in San Jose as Walker.

Richard Freedman is employed by a firm of wholesale clothiers at 65 Essex street, Boston.

According to information forwarded by the Boston police, Max Freedman is now 34 years old. In April, 1904, he went to Baltimore from Boston with his brother Samuel, a traveling photographer. Several months later he disappeared and his family have since heard nothing of him.

When the man now known as Freedman was first supposed to be Harry Walker, it was believed that a large reward would be offered for his recovery. Mrs. I. C. Merriman of Palo Alto took him to her home and entertained him lavishly. Later he was identified as Harry Williams of San Diego, but his wife there said she could not care for him and wanted him placed in an asylum. Then Mrs. Merriman returned Williams to the county hospital from where she had taken him. When he found that no one wanted him Walker, or Williams, or Freedman, wandered away again and the police here have been unable to find any trace of his whereabouts.

BOY SUES RAILROAD AFTER ACCIDENT AT CROSSING

SAN JOSE, Aug. 26.—Suit for damages in the sum of $40,000 for injuries received in an accident a year ago was started today by Edwin Lundy, a minor, through his guardian against the Peninsula Railroad Company. The boy sustained a broken leg and fractured skull and is permanently injured, he declares in his suit, while his sister was killed. They were riding in a buggy northward on King road and were struck by an Alum Rock car traveling at the rate of 45 miles an hour. It is alleged that they were unable to see the oncoming car, while the car crew were in a position to see the top of the buggy approaching the crossing and were negligent in not slowing down sufficiently so that their car would be under control.

Local Favorites in Franklin Film

DOROTHY BERNARD.

Dorothy Bernard, the beautiful and talented leading woman who has a host of admirers among Oakland theater-goers through her appearance here in stock a few years ago, and who has been seen in William Fox's photoplays, "Princess Romanoff" and "Dr. Rameau," will appear at the Franklin theater today, tomorrow and Saturday in Charles Klein's famous political drama, "The District Attorney." George Soule Spencer, also a local favorite, appears in the title role of the production.

The story of "The District Attorney deals with the daring of a political boss, who would rob the city treasury through forged warrants, with the aid of a self-sacrificing clerk. The clerk goes to jail, and the promise to get him out in a few months is broken, in consequence of which the whole truth is put before the district attorney (George Soule Spencer), by the clerk's wife (Dorothy Bernard). There is a battle of wits to win the great moral victory, but through the cleverness of the wife, right is made to prevail. "The District Attorney" is a charming love story as well as a powerful political tale.—Advertisement.

DO RICH PAY MORE FOR MEDICAL CARE?

Question of Special Rates to Millionaires Arises in Lathrop Case.

SAN JOSE, Aug. 26.—Whether or not it is customary for physicians to charge millionaire patients a higher rate for medical attention than they do the "submerged tenth" is one of the propositions which will have to be decided by the jury selected to pass upon the legality and reasonableness of a $25,000 fee charged in a claim presented by Dr. H. J. Schlageter, a San Francisco army surgeon, against the estate of the late Charles G. Lathrop, former secretary of Stanford University, who died at Stanford University May 24, 1914, leaving property valued at $2,363,000. Dr. Schlageter's claim was allowed by Lathrop's widow as executrix of her husband's estate, and this item of her accounting is being contested by her husband's children, Leland S. Lathrop and Mrs. Jennie L. Watson.

Dr. Schlageter is a brother of Mrs. Lathrop and attended Mr. Lathrop for several years without presenting a bill.

On the witness stand today he admitted having been paid $2560 in monthly installments between July 25, 1912, and April 30, 1914, but contends that this was on account for services rendered prior to July, 1912, and dating back as far as 1906. The $25,000 fee claimed, Dr. Schlageter stated, is a reasonable charge to be made for the medical attention he gave his millionaire patient at the Lathrop home at Stanford for two years prior to his death and no claim is made for pay for services rendered before July 25, 1912.

Samuel Rich, bookkeeper for Lathrop from 1899 and now bookkeeper for the executrix, was an interesting witness. He testified in regard to the issuance of checks to Schlageter at the request of Lathrop from July 25, 1912, to April 30, 1914. His entries were somewhat ambiguous, yet seemed to indicate that the doctor had been paid at the end of each month for his services for that month and that in addition there had been a Christmas gift of $300.

In outlining the case which he expected to prove, McNab stated that he would attempt to establish the fact that Schlageter was formerly an army surgeon and as such was paid $2200 a year and that afterward, as a private practitioner in San Francisco, never earned more than $800 a year, that he was paid in full by Lathrop up to within a month of his death and that $500 is a reasonable sum to be paid for the services he rendered his sister's brother afterward.

An attempt on the part of McNab to exclude Mrs. Lathrop as executrix from the courtroom was resisted by her attorney M. S. Wilson, and proved unavailing when the court overruled McNab's motion to that effect.

SURVEY FOR NEW LINE IN SAN JOSE IS STARTED

SAN JOSE, Aug. 26.—Railroad engineers today started a survey for a new standard gauge electric line which will be constructed by the Peninsular Company from the terminus of their present line at the eastern city limits to Kirk avenue on Alum Rock avenue. A spur track will be constructed for the transportation of freight to and from a canning establishment and good passenger services will be given between the city and the San Jose Country Club which will also accommodate the people living in the fine residence district adjoining the golf links.

COURT ALLOWS TIME TO DON DRESS SUIT

Superior Judge W. H. Waste has indirectly rendered an opinion that it takes two and one-half hours for a man to get into a dress suit—especially when he is not accustomed to wearing 'em.

Attorney F. G. Ostrander was the first person to benefit from the decision, when yesterday court adjourned ahead of time so that he could get into the proper clothes to attend the banquet to former President William H. Taft in San Francisco.

Arguments were being made in Judge Waste's court in the suit brought by the firm of Fink & Schindler to collect $9000 from Millionaire H. H. Hart for work done on the interior finishings of his home, when suddenly Attorney Ostrander remembered about the banquet. He appealed to the court, relating in detail the great trouble it caused him to get into a dress suit, and asked that he be excused.

The presentations were so vivid that the court, opposing counsel and parties to the action all agreed that Attorney Ostrander had won his point and was entitled to get off a little early.

INJURED IN KNIFE DUEL.

George Spaulding, colored, a steward for the Southern Pacific Company, was seriously injured last evening in a knife duel with Dave Shannon, a cook, also colored, who accused him of being instrumental in having him discharged from his position. The two men fought in a dining car in the railroad yards at the foot of Wood street. Spaulding received wounds in the abdomen, face and head and is in the railroad emergency hospital. Shannon was cut under the eye and in the arm and is under arrest.

RETURN FROM EAST.

H. C. Taft and F. B. Hink, in company with other buyers representing the big department store of Taft & Pennoyer, have just returned from a business trip to the Eastern coast. They report that business conditions generally have reached a more stable line, there being less of the excitement and frenzy due to the war, as was the case a year ago.

Auto Bandit Suspects Betrayed by Woman

By Associated Press.

BUTTE, Mont., Aug. 26.—A woman's frailty brought about the arrest today of four men accused of having held up thirty motorists at a roadhouse in the environs of Butte last Friday night. James Barry and Tom Mulcahy are in jail in Great Falls, Mont., and Hiram Johnson and Edward Clark were arrested here. The woman said she took part in the holdup plot. When she was confronted by the police she confessed, the Butte police say.

MISSIONARIES TO PERSIA.

By Associated Press.

NEW YORK, Aug. 26.—Nine American missionaries, five of whom are physicians, sent by the Presbyterian board of foreign missions for service in Persia, are sailing today on the steamship United States for Copenhagen.

His Ball Team Won; So He Died Happy

By Associated Press.

FORT SMITH, Ark., Aug. 26.—"Just tell me how the Cincinnati Reds came out yesterday," pleaded John H. Brown, a mass of bandages in a local hospital when his physician called yesterday morning.

"They beat Brooklyn 3 to 0," replied the doctor.

"Good, I can die happy," replied Brown and a half-hour later he was dead.

Brown received fatal burns yesterday when a powder mill here was destroyed by an explosion. He formerly lived at Mount Healthy, near Cincinnati.

SHOOTS SALOONIST.

SAN FRANCISCO, Aug. 26.—John Williams, who shot and killed Charles Uebel, a saloon keeper, during a holdup on April 2, was placed on trial on a murder charge in Judge Griffin's court this morning.

Oregon Mob Pursues Assailant of Woman

By Associated Press.

BAKER, Ore., Aug. 26.—A posse, led by Deputy Sheriff Nelson, is pursuing an unidentified man who earlier yesterday near Weatherby attempted an attack on Miss Eleanor Storis, 20, a school teacher.

Fears are expressed here that the fugitive, if captured, will be lynched. In response to a telephone call Deputy Sheriff Nelson with a party of men left for the scene last night. A second telephone message from Weatherby to the chief of police here reiterated the declaration that the pursuers were intent on lynching.

Miss Storis was on horseback when overtaken by a stranger, who dragged her from the saddle. Her screams brought assistance from members of a threshing crew in a nearby field. The woman fought valiantly and her assailant fled on the approach of the farm hands.

A Survival of the Fittest

The brewer who continues to use the light bottle, which necessitates the warning, "Keep this beer from light," signs the ultimate death warrant of his brew. By his own confession he breaks that unwritten law by which every manufacturer should abide—the protection of his product from factory to consumer.

Schlitz in Brown Bottles is the Purest Beer Brewed

—it is all healthfulness—from the brewery to your glass—light cannot harm it. It costs no more than beer in light bottles.

See that crown is branded "Schlitz"

Sutter 6782.
Connecting All Departments
Sherwood & Sherwood
41-47 Beale St.
San Francisco

Schlitz
The Beer That Made Milwaukee Famous.

Sensational Friday Bargains

Corduroy Coats

On Sale Friday Only **$6.95** *Copenhagen, black, green, navy, brown*

This is one of the most astonishing Coat bargains ever offered—a Coat of excellent corduroy, just as pictured, one of the newest three-quarter length models for Fall, lined throughout, and can be worn open or closed at the neck, tomorrow, while quantity lasts—$6.95.

House Dresses, 75c

Another big Friday Special—broken lines—ginghams and percales—a limited quantity—but all sizes in the lot.

Wash Frocks, $1.95

Another big Friday Special—for Misses—Madras combinations, with pretty plaids. Flounces and suspender effects.

568-572 Fourteenth Street — Toggery Cloak & Suit House — Near Clay Street

AMUSEMENTS

OAKLAND Orpheum — Phone Oak. 711 — Twelfth and Clay Streets
Evening Prices—10c, 25c, 50c; Box Seats, 75c. Matinee Prices—10c, 25c, Box Seats, 50c.
REMEMBER! Every Monday Night Is "Discovery Night"
A MARVELOUS NEW SHOW — Matinee Every Day
GLADYS CLARK and HENRY BERGMAN in "The Society Buds"; MIKE BERNARD, Vaudeville's Foremost Pianist, and SIDNEY PHILLIPS, Singing Character Comedian; BALL & WEST in the Character Comedy, "Since the Days of 61"; THE GAUDSMITHS, Eccentric Clowns, with their Spanish Poodles"; THE ROUND-UP, Where Cowboy Is King; BETTY STOKES in Songs
"BABY MINE" in three acts, by the 20 ORPHEUM PLAYERS

Macdonough — F. A. GIESEA, Manager — Lakeside 64
All This Week.
4 PERFORMANCES DAILY
1:30 and 3:30, 7:15 and 9 o'clock
Walker Whiteside IN The Melting Pot
Israel Zangwill's Greatest Play
A Wonderful Photo-Drama in 6 Parts
Popular Prices—10c, 25c. Seats Not Reserved.
Coming Next Week "THE GREAT ALEXANDER"

Oakland Civic Auditorium OPERA HOUSE
FIRST DRAMATIC PRODUCTION
Week Commencing Monday, August 23
TRIUMPHANT RETURN OF THE SUPREME SPECTACLE
By Richard Walton Tully
Author of "The Bird of Paradise"
POP. $1.00 MAT. WED. AND SAT.
Seats now selling at Sherman & Clay Co. and Auditorium. Prices: Evenings, $2 to 25c; Mat., $1 to 25c. Sherman Clay Co. Phone Oak. 449.
GUY BATES POST IN OMAR THE TENTMAKER

HIPPODROME A FAMILY THEATRE
CONTINUOUS PERFORMANCE DAILY 1:30 TO 11 P.M.
Positively First Run in Oakland of
ROBERT WARWICK
In the Five-Act Feature Photo-Play
"THE STOLEN VOICE"
In Conjunction with the Usual Bill of 6—HIGH-CLASS VAUDEVILLE ACTS—6
Matinee Daily 10c, Any Seat (except Sundays and Holidays). Evenings, 15c, any seat.
Supreme Change of Program Every Sunday and Wednesday.

Pantages — 12th St., at Broadway.
Matinee 10c Any Seat | Night 10c and 20c Any Seat
Another All Star 8-Act Bill
Whitney McIntyre & Newman Present
THE SHADOW GIRL
An Idyllic Musical Operetta, with 8—Salt Lake Beauties—8
"PRINCESS NANA"
The Beautiful East India Dancer
PROFESSOR BARNUM
A Mental Scientist and Late Professor of the University of Michigan

BROADWAY THEATER
Daily MATINEE 10c; EVENINGS 10c-15c
MUSICAL COMEDY
THIS WEEK
See That Funny Fellow
ROY CLAIR
AND A COMPANY OF 25 IN
"STELLA"
GIRLS!—LOTS OF THEM—GIRLS!
Monday Night—"Country Store"
Friday Night—Chorus Girls' Contest
Extra—Thursday Night, "Country Store"

JOHN D. BARRY AUTHOR OF "THE CITY OF DOMES"
Will lecture in Recital Hall, the upper auditorium of
FESTIVAL HALL EXPOSITION GROUNDS
FRIDAY EVENING, 8:30 O'CLOCK.
"The Meaning of the Exposition"
WITH 100 COLORED SLIDES. ADMISSION 25c.

PANAMA CANAL and NEW YORK
DELIGHTFUL CRUISES
Aboard Large American Transatlantic Liners
"FINLAND" "KROONLAND"
32,000 Tons Displacement
From SAN FRANCISCO, Pier 57: Sept. 19, OCT. 9, NOV. 6
From LOS ANGELES: Sept. 20, OCT. 10, NOV. 7
And Every Third Week Thereafter.
To New York: $135 and up; $60 and up
To Panama Canal: First Cabin $150 and up; Intermediate $50 and up
Including Meals and Berth
Also Combination N. Y. Tickets.
One Way Water—Other Way Rail
PANAMA PACIFIC LINE
T. H. LARKE, Gen'l Pass. Agt. — 319 Geary St., S. F. Phone Garfield 1965
SWAYNE & HOYT, Gen'l Frt. Agts. — 430 Sansome St., S.F. Phone Kearny 2900.

FAST ELECTRIC TRAINS TO Sacramento
LEAVE 40TH AND SHAFTER AVE.

Leave.	Daily Except as Noted.
7:30A	Sacramento, Tuscan, Pittsburg, Marysville, Colusa, Oroville, Chico, Obs'n Car.
8:30A	Concord, Diablo and Way Stations.
9:30A	Sacramento, Dixon, Pittsburg, Chico. Carries Parlor Observation Car.
10:10A	Pinehurst, Diablo, Concord, Sun. only.
11:50A	Sacramento, Pittsburg, Chico & Way.
1:50P	Sacramento, Pittsburg, Chico & Way.
3:30P	Sacramento, Pittsburg, Marysville.
4:30P	Concord, Diablo and Way Stations.
5:09P	Pittsburg, Sacramento, Marysville, Oroville, Chico, Observation Car.
5:50P	Pittsburg, Diablo, Way, ex. Sunday.
9:20P	Sacramento, Pittsburg and Way.

OAKLAND, ANTIOCH & EASTERN RAILWAY, 40th and Shafter ave. Phone Piedmont 378. Horner's Inf. Su., Kahn's LaEstella I. Call Oak. 444; People's Ex. Co. Check Baggage

FOR COMFORT TAKE THE MODERN STEAMERS
Portland — BEAVER — Sails 12 Noon — Aug. 28 — $16 1st Class, $7 2d Class
Los Angeles — ROSE CITY — Sails 11 a. m. — Aug. 29 — First Class $9.35, $8.35, $5.35
BIG 3 BEAR BEAVER ROSE CITY
Berth and Meals Included
The San Francisco and Portland Steamship Co.
H. V. BLASDEL, City Ticket Agent, 1228 Broadway, Oakland, Cal.

Kilers MUSIC HOUSE
HOME OF THE CHICKERING PIANO
1443 San Pablo Ave., Oakland

SAVE MONEY—AVOID PAIN
10 Years' Guarantee with all Work.
22-K. GOLD CROWNS.....$3.00
Set of Teeth $3.00 Bridge Work $3.00
Gold Fillings $1.00 Silver Fillings 50c
DR. F. L. STOW
BOSTON DENTAL CO.
1309 WASHINGTON STREET
Hours—Week days, 9 to 8. Sunday 9 to 12

IN RESPONSE
TO THE MULTITUDES WHO WERE UNABLE TO PROCURE TICKETS TO SEE MISS ANGLIN IN EURIPIDES'
"IPHIGENIA in AULIS"
SHE HAS ACCEPTED THE INVITATION OF THE MUSICAL AND DRAMATIC COMMITTEE TO REPEAT THE PERFORMANCE IN THE
GREEK THEATER (UNIVERSITY OF CALIFORNIA)
Saturday Evening, Sept. 4
GENERAL ADMISSION $1.00. RESERVED SEATS $1.50, $2.00, $2.50.
TICKETS NOW ON SALE at Sherman, Clay & Co.'s, San Francisco and Oakland; The Ass. Students' Store, Tupper & Reid's, Glessner, Morse & Geary's, The Sign of the Bear, and Sadler's, Berkeley.
"ELECTRA" Will Be Presented on Saturday Eve., Aug. 28

Motion Picture Theaters

FRANKLIN THEATRE
CHANGE OF PROGRAM ON SUNDAY AND THURSDAY
3 DAYS COM. TODAY
DOROTHY BERNARD and GEO. SOULE SPENCER in
"The District Attorney"
Adapted from Chas. Klein's Famous Play.
OTHER FRANKLIN FEATURES.

Oakland Theatre — 15th AND Broadway at 15th St.—PARAMOUNT PICTURES—OAKLAND ORCHESTRA
NOW PLAYING
The World Famous Idol
FRANCIS X. BUSHMAN in
"The Second in Command"
The Sparkling Comedienne
ELSIE JANIS in "NEARLY A LADY"
Matinees, 10c. Evenings, 10c and 15c

OAKLAND TRIBUNE, Oakland's greatest evening newspaper.

Writers of Threats in Georgia Sought by U. S.

By Associated Press.

ATLANTA, Ga., Aug. 26.—Post-office officials announced here last night that an investigation was being made of anonymous threatening communications received by officials and others from different parts of the country in connection with the lynching of Leo M. Frank.

Governor Harris, former Governor John M. Slaton who commuted Frank's death sentence to life imprisonment; Mayor Woodward of Atlanta, Jonah Carter, editor of the Marietta (Ga.) Journal and Recorder, and Herbert Haas of Atlanta, one of Frank's attorneys, are among those to whom letters and postcards have been sent.

Saving Dimes and Dollars at The Owl's Special Sales

You can save anywhere from a dime to a dollar at The Owl's Friday Special Sale each week.

The Owl's regular prices are away below the average. But on Friday and Saturday these prices are cut again—sometimes right in two.

Note the Prices in this Week's List —on Sale Friday and Saturday Only

Peerless Hot Water Bottles
Maroon finish, strongly reinforced—Your choice of the 3 qt. or 4 qt. sizes. Regularly [illegible] at all Owl Drug Stores. Special Friday and Saturday only **$1.17**

Rubber Bath Sponges
Adds to the luxury of the bath. Made of pure rubber in maroon color. Regularly 50c at all Owl Stores. Special Friday and Saturday only **39c**

Exceda Face Powder
An ideal rice powder, imported from France. Adherent and invisible, delightfully perfumed. The 75c size, regularly 50c at all Owl Stores. Special Friday and Saturday only **39c**

Poker Chips and Cards
A full box of poker chips worth 50c, regularly 45c at all Owl Stores, and a pack of Owl playing cards, regularly 15c at all Owl Stores, both, Special Friday and Saturday only **43c**

Pray's Emery Boards
25c value. Regularly 50c at all Owl Stores. Special Friday and Saturday only **15c**

Senna Leaves
For making Senna Tea, a well-known, old-fashioned, household remedy for constipation. The 75c package, regularly 50c at all Owl Stores. Special Friday and Saturday only **6c**

Mum (Deodorant)
The 25c size, regularly 20c at all Owl Stores. Spec'l Friday and Saturday only **17c**

Palm-Olive Soap
Regularly 10c the cake at all Owl Stores. Special Friday and Saturday only **4 for 25c**

Spiro Perspiration Powder
The 25c size, regularly 20c at all Owl Stores. Spec'l Friday and Saturday only **15c**

Poslam Medicated Soap
The 25c value, regularly 20c at all Owl Stores. Spec'l Friday and Saturday only **17c**

Kent Flea Driver
Sprinkle it on the stockings, bedding, clothing or carpets to drive away fleas. To keep away [illegible] on the face and hands. Regularly 25c at all Owl Stores. Special Friday and Saturday only **15c**

Tincture of Benzoin
A helpful toilet aid, for softening hard water. Its use softens and whitens the skin. Three ounce bottle, regularly 25c at all Owl Stores. Special Friday and Saturday only **17c**

Powdered Pumice Stone
For scouring and polishing. Always handy in the household. 12 ounces, regularly 10c at all Owl Drug Stores. Special Friday and Saturday only **6c**

Bird Seed
A high-grade of recleaned, mixed bird seed with a piece of cuttle bone and a free booklet on "How to Take Care of Birds." Regularly 45c at all Owl Stores. Special Friday and Saturday only **37c**

Lustrite Cuticle Ice
The 25c size. Regularly 20c at all Owl Stores. Special Friday and Saturday only **17c**

Espey's Fragrant Cream
The 25c size. Regularly 25c at all Owl Stores. Special Friday and Saturday only **15c**

NURSE YOUR BABY IN HOT WEATHER

If you lack vitality and your milk is not rich or plentiful enough, take IMPERIAL GRANUM. The unsweetened Wheat Food. It increases the milk and gives to it the qualities which the baby needs to make it grow strong and healthy. At the Owl's every day prices—20c, 65c, $1, $2.50.

Lavoris Mouth Wash
The 25c size, regularly 20c at all Owl Stores. Spec'l Friday and Saturday only **13c**

Three-in-One Oil
The 25c size, regularly 20c at all Owl Stores. Spec'l Friday and Saturday only **13c**

Jergen's B. & A. Lotion
The 35c size, regularly 25c at all Owl Stores. Spec'l Friday and Saturday only **19c**

Wyeth's Sage and Sulphur
The 50c bottle, regularly 39c at all Owl Stores. Spec'l Friday and Saturday only **33c**

The Owl Drug Co.

FOUR STORES IN OAKLAND
10TH AND WASHINGTON. 13TH AND BROADWAY
14TH AND WASHINGTON. 16TH AND SAN PABLO
Free Delivery—Telephone Oakland 500.

IN ALL THE WORLD there's no other thumb that can make this print.

There may be thumbs that look like it—but there's no thumb that can make the same *impression*.

In all the world there is no beverage that can successfully imitate

Coca-Cola

There may be beverages that are made to look like it—but there is no beverage that can make the same delightful *impression* on your palate.

Delicious

Whenever you see an Arrow, think of Coca-Cola.

Demand the genuine by full name—nicknames encourage substitution.

THE COCA-COLA CO., Atlanta, Ga.

JAPANESE LEPER INVADES CITY

F. Tani, in Worst Stages of Disease, Wanders About in Sacramento.

SACRAMENTO, Aug. 26.—A leper in the worst stages of the disease who has wandered about the city for the last week, was taken into custody by the city board of health. The man is a Japanese and his name is F. Tani.

Tani was sent to City Bacteriologist Dr. E. S. Loizeaux for examination by a local physician who had been applied to for treatment. Loizeaux discovered numerous leper bacilli in the skin tested. He says the Japanese is affected with tubercular leprosy, which is one of the worst forms.

The man will be confined at the county hospital until disposed of by the authorities. He came here from Los Angeles but has worked about Auburn for some months.

BANQUET TENDERED BY DENTISTS OF COUNTY

A banquet was given last night at the Hotel Oakland by the Alameda County Dental Society in honor of Dr. L. P. Haskell of Chicago. Dr. Haskell, said to be the oldest prosthetic dentist and teacher of dentistry in the United States, has come to San Francisco to attend the Panama-Pacific Dental Congress, which opens a ten-day session on Monday, August 30. Because of his great services to dentistry he has been given a membership in the congress and he will be among the principal speakers.

Dr. Harry D. Smith, president of the Alameda County Dental Society, presided as toastmaster. Dr. Haskell was the principal speaker of the evening and short talks were made by a number of the prominent delegates to the congress. The county society was represented by members from all the Alameda county communities. This organization is taking an active part also in the coming dental congress.

In addition to Dr. Haskell, among the guests of the evening were the following: Dr. Eduardo Caceres and Dr. Rafael Robles, who have been sent to the congress by Guatemala to represent that government; Dr. F. W. Hergert of Seattle, vice-chairman of the section of prothesis; Dr. E. R. Magnus of Sydney, Australia, president of the Dental College and Hospital of New South Wales, chairman of the Board of Dental Examiners of that province and chairman of the Australian delegation; Drs. E. J. Millhouse, H. Norman Taylor and R. Morse Withycombe of the Australian delegation; Dr. J. M. Whitney of Honolulu, chairman of the Hawaiian delegation, and Dr. D. W. Conrad of St. Louis.

BROTHERS RELEASED AFTER THIRTY YEARS IN PRISON

By Associated Press.

ANAMOSA, Iowa, Aug. 26.—After having spent nearly thirty years in the state penitentiary here, Frank and Nathan Rainsbarger walked forth to liberty yesterday. A conditional pardon granted by Governor Clarke directed their release.

The liberation of the men convicted of slaying Enoch Johnson, the father-in-law of Frank Rainsbarger, in 1884, is the culmination of practically continuous efforts ever since 1905 to secure their release. Nathan Rainsbarger is 62, and Frank 55 years old. The pardon will become absolute after three years, if the men are law abiding.

Johnson's body was found on a public highway in Hardin county, one morning in November, 1884. The Rainsbargers, the testimony showed had insurance on the Johnson life to the amount of $16,500.

REJECT LITERARY TEST AT ALBANY CONVENTION

By Associated Press.

ALBANY, N. Y., Aug. 26.—By a vote of 77 to 67, the constitutional convention today reversed its action of yesterday and rejected the literacy test for voters.

It is understood that the fight for the proposal, which would have required all voters to be able to read and write the English language now will be abandoned.

LEAVES HER HUSBAND.

ALAMEDA, Aug. 26. — S. Imbruglia, residing at 1211 Court street, appeared at the police station this morning searching for his wife, who was formerly Miss Mayme Miranda, 19 years of age. Imbruglia said that his wife left her home yesterday and had not returned. The police investigated and went to the home of Mrs. Imbruglia's parents, Mr. and Mrs. A. Miranda of 887 Oak street, and found the young woman there.

She said that she had decided to leave her husband. Imbruglia claimed that his wife's parents were holding her by force and denied there had been a quarrel.

NURSE IS NEAR DEATH.

BERKELEY, Aug. 26. — The condition of Miss Emma Bade, prominent nurse and church worker, who is desperately ill at El Reposo sanitarium, was pronounced this morning by Dr. A. J. Sanderson to be more critical than yesterday. He could hold out no hope for her recovery. She served as head nurse at a government hospital in the Panama zone during the building of the canal. She is a sister of Dr. William Frederick Bade, professor at the Pacific Theological Seminary.

CHOOSE DELEGATES.

ALAMEDA, Aug. 26.—At the quarterly business meeting of the First Baptist Church last evening the following were chosen as delegates to the San Francisco Baptist Association: Rev. L. P. Russell, Albert Fhrgott, Mrs. L. P. Russell, Mrs. J. A. Hardwick and Mrs. E. B. Holmes.

MOOSE AWAIT PICNIC.

Plans are being completed by Oakland lodge of Moose for the big picnic which will be held next Sunday at Pinehurst. The regular entertainment committee of the lodge is in charge of the affair and an interesting program has been arranged for the members, their families and their friends. A special train carrying the merrymakers will leave Fortieth street and Shafter avenue at 10 o'clock.

Don't Wash Your Hair With Soap

When you wash your hair don't use soap. Most soaps and prepared shampoos contain too much alkali, which is very injurious, as it dries the scalp and makes the hair brittle.

The best thing to use is just plain mulsified cocoanut oil, for this is pure and entirely greaseless. It's very cheap and beats soaps or anything else all to pieces. You can get this at any drug store and a few ounces will last the whole family for months.

Simply moisten the hair with water and rub it in; about a teaspoonful is all that is required. It makes an abundance of rich, creamy lather, cleanses thoroughly, and rinses out easily. The hair dries quickly and evenly, and is soft, fresh looking, bright, fluffy, wavy and easy to handle. Besides it loosens and takes out every particle of dust, dirt and dandruff.—Advertisement.

H. C. CAPWELL CO. OAKLAND H. C. CAPWELL CO.

Friday Is Half-Price REMNANT DAY

Short Lengths of

Fine Silks, Dress Goods, Wash Goods

1/2 PRICE

A Wonderful Lot of Remnants

Hundreds of new remnants left from early season buying of all kinds of piece goods are entered in this sale, which presents an opportunity not to be overlooked by any woman who likes to pick up a choice bargain. As the lengths range from one to six yards many a pretty Fall waist or dress pattern can be purchased for HALF PRICE. The wise will see the advantage of coming for first choice.

Piled on Bargain Squares on Main Floor

Special $1.25 Leather Handbags 98c

A special purchase of forty dozen leather handbags in various shapes and styles. The most extraordinary handbag values that we have ever offered. All fashionable novelty shapes with Dresden and solid colored linings. Fitted with purse and mirror. See these in the window.

BASEMENT STORE

August Cleanup Sale of

MEN'S UNDERWEAR

Broken and Discontinued Lines

ONE-THIRD to ONE-HALF UNDERPRICE

In the collection are light and medium weight Union Suits, Separate Undershirts and Drawers, including Poroskmit garments, Balbriggan and Ribbed Cotton. Practically all sizes. Colors, white, ecru, pink and blue. While they last you may choose at savings from one-third to one-half. Prices range from 29c to 49c garment.

Great Special Purchase Sale of

"Justrite" Corsets

On Sale in Corset Section of the Basement Store

$2 Values for **98 CENTS**

A Basement Store corset scoop that cannot be equalled.

Three good models at this big saving. Made of extra heavy coutil, double stitched. Duplex rustless boning, and three sets of hose supporters attached. Sizes 18 to 30.

Regular $3.00 Values $1.48

Excellent models of fine fancy material and trimmed at top with embroidery. All have elastic gusset, extra heavy boning and three sets of hose supporters. Sizes 19 to 30.

New Crocheted Skirts 29c Each

Warm and serviceable Petticoats in sizes for misses and women. Oxford color and knee length. Arrived only yesterday. Price 29c each.

Children's Tan Stockings 15c pr.

Fine ribbed two-thread Stockings, with double heel and toe. Sizes 6 to 9½.

Longcloth 11c yd.

An extra special quality at this price. Fine soft finish and 36 inches wide.

Heavy Huck Towels 15c Each

Heavy linen-finish Towels with red borders. Size 20x39. An excellent bargain.

Automobile Robes $2.95

Heavy auto blankets in attractive plaid designs and fringed ends. Very exceptional quality at this price.

August Cleanup of

Novelty Jewelry 5c ea

Hundreds of pretty trinkets including Buckles, Brooches, Bar Pins and other articles that formerly sold up to 75c each. Some with colored stone setting.

Red Breakfast Cloths 75c Each

Turkey red cloths in an attractive assortment of patterns and fringed borders. Sizes 58x58.

RED NAPKINS—Square with fringed ends. Size 18x18—$1.25 dozen.

Taffeta Silks 59c yd.

Fresh, new silks of heavy quality for Fall Dresses. A large selection of plain and changeable colors. Widths 24 and 36 inches.

Sale of Diaper Cloth

Excellent quality Diaper Cloth, antiseptic and absorbent.

20-inch width, piece of 10 yds. for....60c
22-inch width, piece of 10 yds. for....65c
27-inch width, piece of 10 yds. for....75c

Bath Mats 60c Each

Various figured and lettered designs and two-tone effects in pink, blue and white. Made of heavy Turkish cloth. Size 22x42.

Men's Tan Sox 8c pair

Heavy quality, seamless hose in practically all the wanted sizes. An exceptional offering.

Women's New Fall Sweaters $2.48

Just out of their New York boxes. The most remarkable Sweaters sold at such a price. Stylish in appearance, correct and full cut, smart in every way. Both the Byron and Ruff-neck collar styles. Colors, royal blue, navy, oxford, maroon, cardinal green copenhagen, rose and white. Sizes 36 to 44.

Agents for Butterick Patterns

H. C. Capwell Co. THE LACE HOUSE

Clay, Fourteenth and Fifteenth Sts., Oakland.

TRIBUNE'S PAGE for WOMEN and the KIDDIES

Society

The inevitable question of ...ess engaged the attention of the E. A. Yesterday Prof. Thomas ...aillet of the University of New ...ork discussed a proper modesty ... feminine attire. With other ...oder men, Professor Baillet ...as been shocked at decolletes ...nd abbreviated skirts. He spoke ... or higher collars and longer ... was, especially for college ...irls, and, having acquired the ...abit of them with their education, they will ever after wear ...em.

At the Bible Society convention ... few months ago they were ...roader minded. It was decided ...at women might wear collars ...low as their comfort decreed. ... there were not these periodic ...asculine considerations, and ...ametrically opposed opinions, ...essing for men would lose half ... zest.

In the east the annual controversy over bathing suits is on. At ...ewport they have arrested ...omen in one-piece bathing suits. ...en, of course, continue to wear ...em. But the one-piece suits ...or women, so indifferently ...orded on California beaches, ...e barred from Newport.

In San Francisco they are telling the story of a California girl ... Newport who, as a matter of ...urse, donned her one-piece suit ...e first morning at the beach. ...e consternation of her hostess ...ay be guessed. The girl was ...shed into her clothes again and ...er escort averted a narrow escape. The law is relentless. But ...e modesty of Newport must be ...eserved. Meanwhile Monterey ... unconcerned, like Santa Barbara, where they also lack the ...ewport point of view.

✿ ✿ ✿

MEET PADEREWSKI.

... number of friends of Mr. Ernest ...s of New York, had the pleasure ...meeting Mr. and Mrs. Paderewski at a tea he gave for the distinguished visitors at his apartments at ...Palace several days ago. Among the ...s were: Mrs. C. C. Clay, Mrs. Harlake Crawford, Mr. and Mrs. Warren Harrold, Mr. and Mrs. Philip Clay, ... and Mrs. Fred Sherman, Mr. and ... Ferdinand Stephenson, Mr. and ... Andrew McCarthy, Mr. and Mrs. L. ...nerman, Miss Elsie Sherman, Mr. S. ...einway of New York, Mrs. J. G. ...el of Los Angeles, and Miss Eliza... Hibbard of Fruitvale.

...derewski and his charming wife are ... entertained to a great deal during ... stay in San Francisco. This evening they will be guests of Mr. and Mrs. ...nk Deering at the Red Cross dinner ... for former President and Mrs. ... at the Fairmont. On Friday evening Mr. and Mrs. Paderewski will give a ...r at the St. Francis in honor of ... and Mrs. Jerome Landfield, both of ...m are old friends. Mrs. Landfield ...e former Princess Lobanoff, who ... her marriage has not used her ... in America.

✿ ✿ ✿

LEUSCHNER GIVES LUNCHEON

...s. O. A. Leuschner was hostess at ... interesting luncheon today at her ... in Berkeley where the visiting ...ege deans who are attending a con... in Berkeley, were her guests. Pre... and Mrs. Leuschner entertained ...y of the visitors who represent ...uate schools of American univer... and include a number of distin...ed men. Among them are former ...ident Taft representing Yale, and ... Benjamin Ide Wheeler.

✿ ✿ ✿

MISS LAYMANCE A HOSTESS.

...iss Grace Laymance gave a bridge ... yesterday afternoon at her home ...hetwood street, in honor of Miss ... Heilbron of Sacramento who is visiting in Oakland. Among the guests were, ... Joseph Rosborough, Mrs. Frank ... Jr., Mrs. Joseph Cowing, Mrs. ...rice Walsh, Mrs. Fred Meuhner, ... Arnold Weber, Mrs. Anthony Camp... Jr., Miss Dorothy Taylor, Miss ... Adams, Miss Bina Moseley, Miss ... Parker, Miss Marian Swan, of ...on, and from Sacramento, Mrs. ... Heilbron, Jr. (Hazel Laymance), ... James McClatchy, Mrs. George Pol... Miss Mary Lou Heilbron, Miss Em... Phillis, and Miss Stella Williams. ... and Mrs. M. J. Laymance have ...returned from a several weeks' motor trip through Lake county, and Miss ...e Laymance who has been visiting ... Leslie Rice at Brookdale, joined ... this week on their return.

✿ ✿ ✿

MRS. DETRICK GIVES TEA.

...rs. Eddington Detrick gave a tea this ...noon at her home in Berkeley, en...ining friends from both sides of the ... Mrs. John Jerome Alexander and ... Elise Detrick assisted in receiving ...number of Oakland guests friends ... among those present.

✿ ✿ ✿

STATIONED AT FAIR.

...rders from Washington have detailed ...tenant Norman Bates to duty at the ...osition and with Mrs. Bates, (Helen ...ent), he will remain in California ...nd of returning to his ship in New ... harbor. Lieutenant and Mrs. Bates ...ned last week from their honey...n at Carmel and are at the Sargent ... in Alameda for a time, though ... will probably take an apartment ...ss the bay.

✿ ✿ ✿

FAREWELL TEA.

...rs. Elliot Pierce gave a bridge tea ...erday afternoon in her apartment at the Treehaven, as a farewell to Mrs. Everett Northrup who leaves shortly for her home in the east. A score of guests were entertained.

MRS. WARREN HARROLD, WHO WAS AMONG GUESTS AT AN INFORMAL TEA IN HONOR OF PADEREWSKI.

✿ ✿ ✿

MRS. STODDARD TO ENTERTAIN.

Mrs. Elgin Stoddard will be hostess to members of one of the afternoon bridge clubs on Monday afternoon, September 9, at her home in Bonita avenue, Piedmont.

✿ ✿ ✿

INFORMAL TEA.

Mrs. Percy Wood was hostess at a small, informal tea this afternoon at her home in Greenbank avenue, Piedmont, in honor of Mrs. Charles Livingstone Acker, of New York, who returns to her home in the east next month. The guests numbered 12 and were intimate friends of the guest of honor who was Miss Laura Sargent of Alameda before her marriage.

✿ ✿ ✿

AT MOFFITT RANCH.

Mr. and Mrs. James K. Moffitt are established at the Moffitt ranch in Napa county for the remainder of the season. Their home in Piedmont is closed in their absence. Mrs. Moffitt's sister, Miss Natalie Fore, will be her guest in September, and a number of friends will be entertained at week-end parties at the ranch.

✿ ✿ ✿

TEA THIS AFTERNOON.

Mrs. Lucius Greene entertained 100 guests at a tea this afternoon at her home in Piedmont avenue. It was in honor of her sisters, Mrs. William E. Pulliam of Washington, D. C., Mrs. W. B. Graham of the Presidio, and Miss Cartwright, and the guests were nearly all old friends. Mrs. Pulliam and Mrs. Graham are in California for the first time in several years so the reunion was a very pleasant one. The Greene residence was prettily decorated with vari-colored dahlias and ferns, and Mrs. Gordon Hall assisted the hostess to receive.

✿ ✿ ✿

VISITING RANCH.

Mr. and Mrs. Robert Hilliard Collins with Messrs. Roy and Charles Collins, are visiting Mr. and Mrs. George Hewlett of San Francisco at their ranch near Hopland, where Mr. and Mrs. John Tonningsen and Miss Jeffie Hardin of San Francisco are also guests. The party recently enjoyed a motor tour of Lake county, stopping at the various resorts en route.

Mrs. Collins will be hostess at a series of informal Sunday afternoon tennis teas at her home in San Leandro after her return in September. These jolly affairs given every year are keenly enjoyed by her friends, many of whom frequently motor out from Oakland for the afternoon.

✿ ✿ ✿

MRS. TAYLOR A HOSTESS.

Mrs. Samuel Taylor will be hostess to the Monday Reading Club on Monday afternoon, September 2, at her home in Seaview Terrace in Piedmont. A score of wellknown society women are members of the club.

✿ ✿ ✿

RETURN EAST.

Mr. and Mrs. Chancellor Jenks of Evanston, Illinois, who with Miss Ruth Jenks have spent several weeks at Cloyne Court in Berkeley, left a few days ago for their home in the east. Miss Ruth Jenks has gone to Southern California, where she will visit Miss Delight Brown in Los Angeles. Mr. and Mrs. Chancellor Jenks are relatives of Livingstone Jenks of Berkeley and were extensively entertained during their stay.

✿ ✿ ✿

VISITORS ENTERTAINED.

Mr. and Mrs. Alfred Kidder of Boston who are house guests of Mrs. A. D. Thomson and Miss Mollie Conners, will be guests of Mrs. Phoebe Hearst at the Hacienda tomorrow. On Saturday they will be entertained by Mrs. William H. Crocker at New Place. Yesterday Mrs. Tyler Henshaw gave a very delightful luncheon for the visitors who will leave next week for Miramar where they have taken a cottage until the first of November. Later they will again visit Oakland when Mrs. Thomson and Miss Conners will give a large reception in their honor.

Mr. and Mrs. Kidder are cousins of Mr. Dallibа Thomson, and of the late Mr. A. D. Thomson and are most charming people who have traveled much and are prominent in the exclusive set of Boston as well as in society abroad where they have many interesting and distinguished friends. Among other California friends are Mrs. Louis Monteagle and Mrs. Isaac Requa, who will entertain them.

✿ ✿ ✿

FOR MISS LOUGHRAN.

Miss Spence Loughran of New York was guest of honor at an informal tea given this afternoon by Mrs. Percia Clay Black. It was a small affair for less than a score of guests.

✿ ✿ ✿

CAUGHT BRIDE'S BOUQUET.

Miss Sophie Gallegos of Mission San Jose caught the bride's bouquet at the Von Adelung-Barbour wedding Tuesday evening. Miss Gallegos who is a close friend of Mrs. Donald McClure is spending several days with friends in Oakland.

✿ ✿ ✿

ENGAGEMENT ANNOUNCED.

The engagement of Miss Laura Germaine Stouder, daughter of Mrs. Goodale Stouder of Berkeley, to Mr. Herbert Atkins, son of Mrs. G. C. Atkins of Piedmont, is announced. The wedding will take place in the fall and the young couple will live in San Francisco where Mr. Atkins has business interests.

✿ ✿ ✿

SEPTEMBER WEDDING.

The wedding of Miss Reba Spaulding and Mr. Paul Lewis of Nevada will take place on the evening of September 8 at the home of the bride's parents, Mr. and Mrs. Henry Spaulding in Piedmont. Only relatives and a few friends will be present. The young couple are to make their home in Nevada.

Women in the News

SAN MATEO, Aug. 26.—Miss Mina McGrath, a young guest of Mrs. W. P. O'Neill, wife of the lieutenant governor of Idaho, was instantly killed in a peculiarly tragic automobile accident on the San Mateo highway yesterday.

Miss McGrath, who was to have returned to her home in Ontario, Canada, today, was in the tonneau of the Inland State fair commission machine with Mrs. O'Neill's three daughters, her son, Dennis, and Miss Katherine Derrell.

Mrs. O'Neill was seated beside the chauffeur, Fred Stockmyer. Near Five Points Stockmyer drove the car between an approaching automobile and a large hay wagon.

A heavy rack projecting from the hay wagon caught Miss McGrath under the chin, instantly breaking her neck and causing death.

The young victim uttered no sound and it was several minutes later that Mrs. O'Neill happened to look around and saw her guest's head sunk forward. She thought Miss McGrath had fainted, ordered the car stopped and then learning something worse, turned to Huling's Hospital in Redwood City.

At the hospital it was found that the girl was dead and had been so since the shock of the collision with the hay wagon.

PLIED WITH LIQUOR CHARGE CHILDREN

LOS ANGELES, Aug. 26.—Charging that her mother, Mrs. Eliza Connolly, had been constantly supplied with liquor for five years, in consequence of which her estate, valued at $750,000, was being rapidly dissipated, Joseph and Mary Connolly, children and sole heirs of Mrs. Connolly, applied today to the Superior Court for the appointment of a guardian.

The petitioners name Sam Farrell in the papers filed, and declare that he already has come into possession of a considerable part of the income or principal of the estate.

HERE IS ANKLE WATCH AT LAST

NEW YORK, Aug. 26.—Ankle watches are now the rage. They made their appearance today at the clam bake outing of the American Association of Retail Jewelers at Pleasure bay and will be on view—displayed by pretty models at the first session of the convention at Grand Central Palace. The watch is worn around the ankle in the same manner as the wrist watch.

WOMAN INJURED IN AUTO SMASH.

BADEN, Aug. 26.—In a head-on collision between an automobile owned by G. W. Sherwood, 107 Montgomery street, San Francisco, driven by J. Charles, and a machine owned and driven by W. J. Mudge of 1115 West Spencer street, Dardina, Mrs. Mudge suffered a possible fracture of the skull. The accident occurred on the great highway near here this afternoon. The injured woman was taken to the South San Francisco General Hospital, where she was cared for by Dr. F. Holmes Smith.

MONGOLIA'S LAST TRIP MINUS "BAD LUCK" GOD

SAN FRANCISCO, Aug. 26.—The God of Bad Luck did not accompany the sailing of the Pacific Mail liner Mongolia when it left this port yesterday on its last trip to the Orient under the flag of the old Pacific Mail Company. Through the activities of the Chinese crew aboard evil genius was most effectually frightened away and the liner given a grand send off from San Francisco.

The greatest crowd that has ever made its way onto the Pacific Mail docks was on pier 42 to see the Mongolia leave San Francisco for the last time and when the pride of the Pacific pulled out from the dock and headed for the Golden Gate the air was set ringing with the cries of farewell.

The Mongolia carried out the record list of passengers for the Pacific Mail Company, there being 275 persons occupying the first cabins, 100 in second class and 425 Asiatics in steerage. Fourteen thousand tons of cargo, the vessel's capacity, crammed the cargo holds and many tons of cotton and other products were left behind on the dock.

WOMEN OF ST. COLUMBIA'S PLANNING ENTERTAINMENT

Already assured of a crowded house, the ladies' committee of the Golden Gate Catholic Church, known as St. Columbia's, are working zealously for the success of the big entertainment to be given next Wednesday evening in Golden Gate Hall, San Pablo avenue and Fifty-seventh street.

The attractions will include various instrumental and vocal numbers as well as Expositions of the dance, many of them contributed by outside and professional talent.

So great has been the response since the tickets have been on sale that the committee has had to make special arrangements to avoid congestion.

Prominent among the many workers interested are: Mrs. Wm. Sweeney, Mrs. A. McGee, Mrs. C. Smith, Mrs. J. Donnelly, Mrs. F. Cook, Mrs. D. Newell, Mrs. J. Summers, Mrs. H. Smith and Mrs. M. Hayes.

"TIME COME TO MAKE SACRIFICE," SAYS TAFT

SAN FRANCISCO, Aug. 26.—In order to make war less possible," said former President William Howard Taft in discussing our foreign relations before the California Bar Association banquet at the Palace Hotel last evening, "we may have to abandon the principle laid down by George Washington when he warned his country to beware of "entangling alliances."

"It seems now as if the time has come when we must make a great sacrifice. Conditions have changed since Washington uttered his historic advice. And even without 'entangling alliances,' we seem to experience difficulty in keeping out of war."

Judge Taft's theme was the need of a league of nations federated for the express purpose of arbitrating national quarrels rather than warring over them.

KENNETT MINER DIES IN COUNTY HOSPITAL

Suffering from typhoid fever, John Evrik was brought down from Kennett Friday night and taken to the county hospital. He died there Monday afternoon, and without being able to answer the usual question as to relatives and their addresses. He could give no information about himself, further than that he was born in Austria and was 18 years of age.

EDUCATOR TO TALK.

At the First Presbyterian Church, Broadway and Twenty-sixth street, next Sunday evening at 7.30, A. Ross Hill, L. L. D., president of the University of Missouri, will give an address on "The Religion of an Educated Man."

Fashiondom's Latest

One of the new high-crowned hats with a narrow brim. It is of black panne velvet, adorned with a bead ornament in front and ostrich feathers at the back.

CENTRAL COMMITTEE ENDORSES JAS. ROLPH JR.

SAN FRANCISCO, Aug. 26.—By a vote of 26 to 24 Mayor James Rolph Jr. and nine candidates for supervisor were indorsed last night by the Republican County Central Committee at a meeting held in the city hall. The supervisorial candidates were Fred L. Hansen, William R. Hagerty, John L. Herget, John C. Kortick, James B. McSheehy, Joseph Mulshill, Andrew D. Porter and Richard J. Welch.

No opposition was made to the remaining candidates as reported upon by Oscar B. Greenbaum, chairman of a sub-committee, as follows:

District Attorney, Charles M. Fickert; county clerk, Harry I. Mulcrevy; sheriff, Thomas F. Finn; assessor, William H. McCarthy; auditor, Thomas F. Boyle; coroner, Dr. T. B. W. Leland; police judges, Morris Oppenheim and Joseph L. Taaffe.

FAMILIES OF SOLDIERS GIVEN MILLIONS YEARLY

By Associated Press.

LONDON, Aug. 26.—In sentencing a soldier for fraud in connection with separation allowances, Magistrate William Treloar yesterday remarked that he understood the nation was paying something like 40,000,000 pounds ($200,000,000) a year in these allowances to families of soldiers absent at the front.

UNSIGHTLY ERUPTIONS

(By LILLIAN RUSSELL)

(Copyright, 1915, by Lillian Russell.)

ON EVERY square inch of the skin there are hundreds of little openings through which the perspiration finds an exit, or in which the hairs are planted. These openings lead to short canals which descend into the true skin. Besides the perspiration, the side of these canals secrete a fatty substance which gives to the skin its oiliness and smoothness.

Sometimes the aperture of one of the canals becomes choked and the fatty secretion, instead of flowing out, is penned in and hardens. The portion of it at the aperture becomes soiled and black and forms one of those small black specks on the face, called "blackheads" from the belief that they are the black heads of worms. They are nothing more or less than ordinary dirt which can be cleared out by strict cleanliness.

A great many people think that washing the face once a day with water only is sufficient to keep it clean, but they are mistaken. It requires something stronger than water to reach those half-closed, greasy canals that absorb the flying dust particles with persistence. A weak solution of ammonia and water patted on the face with a small piece of absorbent cotton, and left on until dry, will have a tendency to soften the skin and secretions so that they can be rubbed clean. Pinching and pressing the skin is more of a punishment than a benefit. When the so-called flesh worms are squeezed out with either the finger or some instrument there always remains a bruised spot, or large open pores that will not close and which become a permanent disfigurement.

When for some reason the health is not robust, as, for instance, when young people are growing too rapidly, a canal or sweat gland which is stopped up may become inflamed and swollen, forming a pimple. They are the despair of beauty. We have seen many faces spoiled by them and just at the time when girls are most solicitous about their appearance.

Indiscreet diet, such as girls indulge in, sweets, pastry and pickles causes blackheads. If the diet is regulated to plain simple food, eaten in small quantities, and frequent bathing is indulged in the blemishes will clear out unless they are caused by some constitutional irregularity which can only be remedied by a physician. They should never be neglected and allowed to remain upon the face, the suspicion they create is very unpleasant as well as the loss of beauty, and they are quite as common in the best classes of society as among the poor and needy.

One cannot examine too suspiciously any eruption on the face. Sometimes the neglect of an apparently insignificant pimple has resulted most sadly.

It is better to be safe than sorry, therefore cleanliness should be a part of one's religious duties to oneself. There is no time wasted in washing. One cannot be too clean. Pure soap is as important to life as pure food. Do not fear to use soap and hot water upon your face. The ammonia treatment should not be necessary more than two or three times each week, and then only in cases [illegible] or acne.

Too often blackheads and pimples are not treated right locally, therefore without healing results. More can be done to beautify the body by diet than by outward applications. A perfect digestion has the power to insure perfect health and beauty. It is the duty of every woman to deny herself the rich foods that clog the digestive machinery, stagnate the blood and mar her beauty.

Lillian Russell

Answers to Queries

MARY—A simple and usually becoming way of wearing the hair for a girl of your age is to comb it loosely back from the face and tie it on top of the head with a brightly colored hair ribbon of taffeta or satin. Braid the ends and tie another bow of ribbon at the end. If your hair is at all inclined to be curly you might arrange it in curls and fasten them together with a bow at the nape of the neck.

BLANCHE—Consistent use of an astringent wash will remedy the oily condition of your skin and your enlarged pores. The formula for the wash is:

Take a half-pint bottle and in it put one and one-half ounces of cucumber juice, half fill the bottle with elder-flower water, add one ounce of eau de cologne and shake well. Then add one ounce of simple tincture of benzoin, shake lightly and fill with elder-flower water. Apply with soft sponge night and morning.

LUCY—You must not tamper with the moles on your face. The only safe and egective way of removing them is by the electric needle and it must be done by an expert. If you tamper with them and they become irritated, malignant growths are liable to result.

A Charming Complexion

Preserves, beautifies and purifies the skin and complexion. The favorite for over 66 years.

Gouraud's Oriental Cream

We will send a complexion chamois and book of Powder leaves for 10c. to cover cost of mailing and wrapping.

At Druggists and Department Stores

FERD. T. HOPKINS & SON, 37 Great Jones St., New York City

Corset Hosiery Parasol

Moss Glove House. 459 13th St., Near Broadway

Great Two-Day Sale

Friday and Saturday Only

500 Pairs of Regular $1.50 Doeskin Gloves

In White Only

White, with fancy black embroidery on back. One large clasp at wrist and pique sewn. Genuine doeskin that will wash easily and give long service. At this most exceptional saving for two days only. All sizes.

95c PAIR

WATERMAN FOUNTAIN PEN AGENCY.

Bowman's Bulletin

HEADQUARTERS FOR HANDBAGS.

VOL. 3. BROADWAY AND 13TH, OAKLAND, CAL., THURSDAY, AUGUST 26TH, 1915. No. 33

Published Every Few Days By BOWMAN DRUG CO. 13th and Broadway Oakland.

Other Stores 13th Ave. and E. 14th St., Oakland. Shattuck and Center, Berkeley.

Circulation Guaranteed to Equal that of Any Newspaper in Oakland. Suggestions Solicited.

EDITORIAL

There are several old residents still living here in Oakland, who have been patrons of Bowman's for more than forty years.

One of them came in just a day or so ago and reminded us of many interesting facts in connection with the development of our business.

It is a fine evidence of good service to have customers remain with you for forty years and we are rightly proud of our record in this respect.

We also notice that many of our customers continue their patronage, even after moving away from Oakland—Mail orders from old patrons, are coming in continually from everywhere. This is particularly the case in our Kodak Department.

ARE YOU BOTHERED WITH ANTS?

You Can Kill Them Off If You Go At It Right.

According to the authorities of the University of California, there is only one practical way to get rid of the Argentine Ant, a pest that is testing the nerves of many housekeepers.

Their plan is to kill off the queens which are reproducing colonies at an alarming rate.

The best method of poisoning these queens is through the use of Argentine Ant Poison, which if placed in the garden is gradually taken up by worker ants and in turn fed to the queens.

Do not be alarmed if these worker ants swarm around this poison. It must be attractive to them if it is to be ultimately effective and the more they swarm the better the final result.

If you want to drive ants out of your house use Anti-Ant which generally gives almost instant results, but which of course does not kill off the source of supply.

FRIDAY AND SATURDAY SPECIALS We Reserve the Right to Limit Quantities

25c Pocket Combs — Any style. Special Friday and Saturday ... 15c

85c French Ivory Dressing Comb — All coarse, or coarse and fine—Special Friday and Saturday ... 63c

25c Glycerine Suppositories — For constipation—either adult or infant. Special Friday and Saturday ... 15c

$2.50 Lynwood Ladies' Syringe — Perfect Vaginal Douche—Special Friday and Saturday $1.95

25c Boric Acid — A mild antiseptic, powder or crystals. Special Friday and Saturday ... 17c

10c Precipitated Chalk — Special Friday and Saturday ... 6c

25c Castor Oil — Special Friday and Saturday ... 15c

25c Rose Water — For Toilet Use. Special Friday and Saturday ... 15c

25c Essence of Pepsin — For indigestion. Special Friday and Saturday ... 17c

50c Sargol — Our regular price 40c—Special Friday and Saturday ... 34c

25c Saline Aperient — Artificial Carlsbad Salt. For constipation, torpid liver, gout, rheumatism, etc. Special Friday and Saturday ... 17c

50c Preceda Face Powder — Not often sold at a special price—Special Friday and Saturday ... 35c

25c 4711 Bath Salts — Special Friday and Saturday ... 19c

$1.00 Oriel Perfume — An odor that pleases most everybody. Special Friday and Saturday ... 69c

$2.50 French Ivory Mirror — Two styles, long handle Bonnet Mirror or round with regular size handle. Special Friday and Saturday ... $1.85

BOWMAN'S ROSE COLD CREAM

Have you ever tried our Rose Cold Cream?

We put it up especially for our own customers, who agree that it is the best cold cream they've ever tried.

Many ladies are very particular about the quality of the cold cream they use and it was to meet the demand of this class of trade that we put up Rose Cold Cream—25c a jar.

HIGHLAND LINEN STATIONERY

The New Fall Stock Is Ready—Come In and See It.

There is no better medium priced stationery than Highland Linen—if there was we would carry it.

As is the case with all good social stationery each season shows distinct styles and certain favored colors.

For example, during the coming fall, the popular shadings will be gray, harebell blue, violet, tan, old rose, chamois and acorn.

It is just as well, and no more expensive, to be "right" on your stationery. People who are in the habit of exchanging social notes learn to recognize fashionable stationery and frequently judge the social standing of the writer by the paper used.

Highland linen comes in boxes of 24 sheets and 24 envelopes, or in correspondence cards of the same amount—Price 35c a box.

AN ADJUSTABLE TOILET KIT.

We have just received a line of toilet kits made to hold your own fittings. The loops are adjustable and will fit any size toilet article snugly.

You can make a loop for your favorite talcum, perfume bottle, brush, etc., and have no waste space and no unnecessary articles.

These kits are light, practically indestructible and come in different sizes and materials.

Prices range from $1.50 to $12.50.

OLD FOUNTAIN PENS WANTED

We can use old fountain pens of any make and in any condition.

If you have one bring it in and we will make you a liberal allowance for the old one in trade for a new one.

We are agents for Waterman Fountain Pens. We also sell a splendid fountain pen for a dollar.

We make all sorts of fountain pen repairs.

'LYNCHING BETTER THAN 3D DEGREE'

Cole Blease Defends Mob Law Before Convention of Governors.

By Associated Press.

BOSTON, Aug. 26.—Former Governor Cole Blease of South Carolina who, by exercising his power of parole and pardon, practically emptied the prisons of his state, defended lynching, in some instances as protection of civilization, denounced "third degree" methods of extorting information from prisoners and spoke for a liberal parole system, in an address here today before the Governors' conference. He spoke on "The Duty and Responsibility of Chief Executives in Dealing with Prisoners."

"We make by distrust the thief, the burglar and the incendiary and by our court and judiciary we keep him so. The parole system which I inaugurated when I assumed office as Governor was entirely successful. Out of the hundreds of paroles granted very few failed to lead good lives.

"Within the past few weeks we read in the newspapers of a man who had made an attempt on the life of another man being plied with questions until he was too weak to talk, then being walked up and down the corridors of his prison to revive him, then plied with questions again and subjected to God alone knows what else in the administration of the 'third degree.' Later the prisoner was found on the floor of his cell with his skull crushed in. Whether he was murdered or whether he really committed suicide I do not know, but this I do know that the suicide of any man would hardly be unnatural under such circumstances, and the treatment accorded him, before conviction, would have been a disgrace to our civilization even had it occurred after he had been tried and sentenced.

"In the South the lynching of a man for the unmentionable crime is a protection to our civilization, while the 'third degree' violates the letter of the constitution in its most vital point."

ACCIDENT COMMISSION LISTS CAUSES OF INJURY

SAN FRANCISCO, Aug. 26.—The first public hearing on general safety orders held yesterday afternoon by the Industrial Accident Commission of California at the Underwood building. Data gathered will be used in making safety statutes, to become effective very soon. Commissioner Will J. French submitted facts to show for the past eighteen months 826 fatal accidents, 1299 permanent injuries and 84,786 temporary injuries. The number of accidest are ascribed to the following causes: Falling, rolling and flying objects, 24,308; dangerous substances, 16,977; jamming between objects being handled, 12,572; machinery and parts, 8176. Accidents from machinery alone caused the loss of 72,639 days' work during the eighteen months. Compensation amounted to $58,870. Cost of medical attention to injuries caused by machinery totaled $67,289.40.

Representatives of organized employers and employes in California, known as the "E and E" committee presented to the board a rough draft of general safety orders.

DOWNTOWN PROPERTY OWNERS HOLD ELECTION

Walter H. Henry was elected president of the Downtown Property Owners' Association at last night's meeting, George P. Baxter and W. L. Chamberlain were chosen vice-presidents and J. H. Fuller chairman of the executive committee. The new officers have already outlined a program for the next six months' activities in protecting the welfare and advancing the interests of property in the district south of Twelfth street, between Market street and the Municipal Auditorium.

A resolution was passed upholding the recommendations of the Tax Association of Alameda county in regard to a proposed cut in the school tax rate. The property owners hold that a material saving in taxes can be made without impairing the efficiency or present high standard of the Oakland school system.

H. W. Barnard, secretary of the Tax Association, and E. W. Williams, expert investigator employed by the association, were present to explain their recent investigations into the affairs of the school department and School Director Louis Aber appeared to explain the efforts of the board toward economy in school expenditures.

VACANCY STARTS FEUD

Board Is in Quandary Over Principalship

The beginning of a dispute that may mean a new alignment of the votes of the board of education and that threatens to develop into a spirited feud, was started last night over the position of the late F. H. Rosseter, principal of the Fremont high school, when candidates for the position vacated by the educator's death were considered in a session held behind locked doors by the board.

Practically every assistant principal in the city, a number of grammer school principals, an assistant superintendent of schools and principals from San Francisco, Centerville and other places were named as candidates.

The question as to whether a local man would be chosen or one brought from another city was the first snag, several directors standing out for local men, while others insisted that an expert be brought in from outside of Oakland.

The question of salary was also discussed. The Tax Association recently demanded that the salary of the principal of the school be reduced from $3300 per annum to $3000. Members of the board questioned whether this could be fairly done without reducing all other high school principals' salaries. In the meantime each member of the board is urging his or her candidate for the office and several meetings will be held before any agreement can be reached.

BRASSFIELD URGED.

Members of the board last night refused to mention the names of any candidates, but it is known that H. D. Brassfield will be urged by residents of the district. He is assistant principal and it was Rosseter's death bed request that he be given the position. This was declared last night by Mrs. Frank Seeley of the Fremont Parent Teachers' Association, who bore a message from Rosseter's widow that his last request was that Brassfield carry on his work.

The board last night, in accordance with the suggestion of the board of supervisors, filed an official request with the city council for a 5-cent school tax. Although the charter, according to the supervisors, makes it mandatory on the council to call the tax, City Attorney Morf says the power is discretionary, and, according to Commissioner Edwards, the council will probably refuse to grant more than 2½ cents.

"The city attorney says that the council does not even have to give you that," said Edwards.

Members of the Board of Supervisors, refusing to levy a county tax for anything but school maintenance, have delivered the ultimatum that the Board of Education must show good faith by insisting on the 5-cent city tax before they will consider any improvements in the school budget.

BOARD'S ACTION NOT KNOWN.

Whether mandamus proceedings will be attempted the members of the board would not state.

The demand was in the following resolution introduced by Miss Brown and unanimously passed:

Whereas, Section 119 of the city charter provides taht the council shall, when requested by this board, levy annually a tax not to exceed 5 cents on each $100 of assessed valuation, to raise money for the purchase of land for educational purposes and the construction of permanent buildings; and

Whereas, It is necessary such tax of 5 cents be levied to provide funds for additional school equipment of this city; now be it

Resolved, By this board, that it does now request the Oakland city council to levy a tax of 5 cents on each $100 of assessed valuation to raise money for said purpose, and that a copy of this resolution be sent to the city council.

ASK SALARY INCREASE.

Manual training teachers in elementary schools filed a petition urging that their salaries be raised to $1500 per year, the same sum as other teachers receive. This will be considered in committee session tonight. Sites for the proposed school in Stonehurst will also be considered in committee session, this matter being set for Monday night's meeting.

On motion of Director Aber, the board adourned in respect to the memory of Principal Rosseter, and then met in secret session to consider his successor.

Approval of bonds were voted G. P. Watkins and A. H. Kopperud, contractors engaged in school work. Lumber claims were paid the Hogan Lmber Company ($1.75) and the E. K. Wood Company ($4.03). The sum of $12,479.50 was set aside to pay claims from the Oakland general fund, Oakland high school special fund and the library fund.

To night the committee of the whole will consider two alternative plans for reorganization of the school department's business arrangements, as filed by S. H. Pickard, the expert employed by the city.

The first plan proposes that Superintendent Barker shall be official head of the schools, with jurisdiction over all branches. Under him will be the assistant superintendents, and under these supervisors and principals.

NEW BUSINESS SYSTEM.

The secretary to the Board of Education will report directly to the board under the plan. The business assistant to the superintendent, for which Harry W. Bridgman is recommended by Pickard, it being pointed out that he can do this work together with his work as purchasing agent, will handle all business details. The storekeeper shall report to him. Under his jurisdiction also would come the superintendent of buildings and grounds. School janitors would be watched by this department, and other details.

The second alternative plan segregates the educational and business departments. This plan would make Superintendent Barker supreme as head of the educational department and Purchasing Agent Bridgman, as business manager, supreme in his field, relieving the superintendent of any care of business. It is urged here, also, by Pickard that Bridgman can carry out these duties together with his regular work. The secretary, in this plan, will be directly under the Board of Education, as in the first plan.

The details of both plans will be fully gone into this evening.

HOTEL RUNNERS BARRED ON SANTA FE TRAINS

SAN DIEGO, Aug. 26.—The county board of supervisors today passed an ordinance prohibiting hotel runners from soliciting patronage on the Santa Fe trains within the county limits. A similar ordinance had already been passed by the city council and now the activities of the runners on trains are prohibited as regards the whole limits of the county. A copy of the proposed county ordinance was presented to the supervisors last week, but action was deferred pending an opinion from the district attorney's office upon the validity of the proposed action. That opinion was received today and was to the effect that such a county ordinance is within the jurisdiction of the supervisors and similar restrictions upon hotel runners are effective in other states.

It was held by the district attorney that hotel representatives can be prevented from invading trains to secure patronage just as a business man can prevent any outsider from coming on his premises and annoying his customers in any way. It was suggested that the railway company might have taken action itself and remedied the difficulty by instructing its trainmen to prevent hotel runners from soliciting patronage on the trains, but it was stated that such action had been ineffective by reason of the fact that the runners insisted that they had a right to do as they pleased in the matter as they paid their fares the same as other passengers.

The action in passing the county ordinance was taken at the solicitation of A. E. Flowers, representing the Hotel Men's Association and the Merchants' Association.

FIRE DESTROYS HOME AND THREATENS LIFE

Fire caused by an overturned kerosene lamp last night threatened the life of Mrs. Kate Kalling and completely destroyed her home at Seventy-fifth avenue and East Fourteenth street. Mrs. Kalling, in carrying a lighted lamp from one room to another, accidentally dropped the vessel at her feet. It exploded and a quantity of the burning oil was thrown over her skirt.

She ran from ther burning house and neighbors came to her assistance, extinguishing the flames by throwing blankets about her. The house was soon a mass of flames, and was burned to the ground. The loss is estimated at $1600. L. Fry, 812 Broadway, was the owner.

OAKLAND HIGH PUPILS TO REGISTER SATURDAY

Pupils planning to attend Oakland High School during the coming term should register Saturday morning at 9 o'clock, it was announced today by Principal Charles E. Keyes. Examinations will be given at the same time to pupils from other schools planning to attend.

The high school authorities expect to register all new pupils Saturday, leaving Monday clear for an immediate start on actual work.

Domestic Scene Rudely Broken

'Villian' and 'the Papers' Figure in Act

SCENE I.

Back yard in Thirty-eighth street.

Samuel Longwell, husband, garbed in old clothes, busily engaged in cleaning a chicken for Sunday repast.

Mrs. Sarah Longwell, wife, in the kitchen getting supper.

SCENE II.

Front yard of cottage at 609 Thirty-eighth street.

Deputy Sheriff William McCarthy enters, disguised as a hunter. He walks calmly up to the front door and rings the bell.

Door opens, Mrs. Longwell appears, wiping her hands upon her apron and inquires what he wants.

The following conversation takes place:

McCarthy (stroking his false mustache)—"Good evening, madame, is your husband at home?"

Mrs. Longwell—"He is here; would you like to see him?"

Mac—"I would like to see him" (ominously).

Mrs. L.—"He is in the back yard; just step around there and help yourself."

(McCarthy steps around the house and approaches Longwell, who has just finished stripping the plumage from a broiler.)

Mac—"Good evening! Is this Mr. Samuel R. Longwell?"

Longwell—"It is, sir; what can I do for you?"

(Here Mac fingers in his inside pocket, produces a folded slip of paper and thrusts it into the hands of Longwell.)

Long.—"Wh-wh-what's this?"

Mac—"Just take a peek at it and you'll find out."

(Longwell peruses document. Mac turns to leave.)

Long.—"Divorce! Divorce! My wife suing me for divorce, well I'll be——"

Mac—"Yep, I guess that's it. Good evening."

(At the front gate McCarthy is accosted by Mrs. Longwell.)

Mrs. L.—"What did he say—how did he take it?"

Mac—"Didn't wait to hear. Good evening."

Mrs. L.—"Good evening."

FLOOD LOSS IN SOUTH NOT SO GREAT, SAY CLUBS

That the losses through the Galveston flood were not so serious as announced when first reports of the catastrophe reached the outside world is the declaration of the Rotary Clubs of Texas, which have sent to the Oakland Rotary Club a message urging that the people of this city be informed of this fact. Similar telegrams are to be sent to all parts of the United States, that the people may understand conditions. No relief is asked, say the southern clubs. The message follows:

"The Rotary Clubs of South Texas take this occasion to acknowledge their heartfelt gratitude for the Rotary spirit evidenced in warm condolences received following recent hurricane and storm. As an opportunity for genuine Rotary service Texas Rotarians ask their fellow members of the world to assist in controverting and discouraging exaggerated statement of loss. Some lives lost in low lands. Residence property slightly damaged, broken glass and other easily repaired and inconsequent damage now practically adjusted and business conditions more prosperous than ever. Crop movements not delayed. All ports uninjured. Genuine progress evidenced everywhere in affected districts. False reports wantonly damaging community abroad. Thanks for sympathy. No relief requested, except influence of Rotarians in discouraging belief of such distorted facts among all business men.

"Rotary Club of Houston, Rotary Club of Galveston, Rotary Club of Beaumont, Rotary Club of Port Arthur."

COMPLAINS REGARDING OAKLAND'S GARBAGE

G. M. Converse, acting health officer of San Francisco, has sent letters to Mayor John L. Davie and to officials of the state board of health at Sacramento, complaining that Oakland's garbage is not being dumped far enough out at sea, and that much of it floats back and accumulates along San Francisco's shores.

"Conditions are deplorable," Dr. Converse says in his letters. He has just completed a personal investigation of the situation, and found, he says, that for miles along the shores this city's garbage was piled up by the western winds and sea. Dr. Converse demands immediate action on the part of the city.

The city has often had trouble of a like nature on previous occasions, the San Francisco authorities complaining that the vessel carrying the garbage dumps it just outside the Golden Gate instead of removing it to a point at least ten miles from the shore.

FORMER OAKLAND BELLE DIES WHILE ON CRUISE

That Mrs. Matthew Walmsley, wife of Captain Matthew Walmsley and daughter of Mrs. L. B. Wishar of 479 Twenty-ninth street, died at sea on August 19, is the report just received by her mother. The cause of her death was fever, contracted on the African coast while on a cruise to South Africa with her husband, who is a prominent British ship owner. Immediately after she had been stricken, Captain Walmsley set out for Calais, but too late to check the disease. Mrs. Walmsley, who had many friends among local society people, was a gifted singer. Like many other American women who are the wives of Englishmen, she had taken part in the relief work in Europe and many months ago established a hospital for wounded soldiers at her husband's estate at Manchester, England.

SLEEPER WANDERS ALONG ROADS IN SCANT ATTIRE

Whether or not A. Littlejohn had "drunk from a cup in which moonlight had been shed" was not a matter the police and Dr. Cone at the Emergency hospital considertd when last nglht he was found walking in his sleep at Twenty-first and Webster streets, scantily attired. He was taken to the hospital where upon awakening he stated that he was sometimes a victim of somnambulism. He had walked from Eleventh and Webster streets through the residence section.

GRAND JURY INSPECTS COUNTY INFIRMARY

The grand jury convened today and made a trip to the county infirmary where an inspection will be made. District Attorney Hynes accompanied the jury. It was stated that no testimony would be taken.

DAMAGE SUIT HEARD.

Trial of a suit for $15,000 damages, brought by A. H. Illohan against W. C. Hamilton, both real estate agents, to recover on the loss of two teeth lost during a quarrel between them, has commenced in Superior Judge Donaghue's court. Plaintiff alleges that the defendant struck him in the mouth and he wants $7500 for each tooth lost.

LITTLE LANDERS HAVE THE TRUTH

Free Lecture, Golden West Hall, Friday Evening.

Why do the meetings of the Little Landers draw steadily week by week?

Why are the Little Landers growing all the time—more people, more homes, and thriving institutions of social and civic life?

Because they have the truth.

It is true that "the greatest single fact in the world is the fact that a man can make a living from a little land."

It is true that the right place for the land is practically within the metropolitan district, that the people may be of the great city, with its million consumers, its educational and social advantages.

It is true that the way to high average efficiency lies through the devoted teaching of unusually successful men in different branches of "the art of little landing."

It is true that marketing must be solved by a plan that enables the people to accomplish by means of solidarity things that lie beyond the reach of the individual.

It is true that the Civic Center, in the midst of a Garden City, with organized social and intellectual life, banishes that loneliness, heart hunger and soul-starvation which turned mankind away from the land and precipitated the fierce struggle for existence in overgrown cities.

Hear the message in William E. Smythe's famous illustrated lecture, with a hundred vivid pictures of the life as it is actually lived by the people on the soil. Lectures free. Everybody invited.

REMEMBER THE DATE:

Friday, Golden West Hall, Pacific Bldg., 16th and Jefferson, 8:15 p. m.

For Little Landers literature, address 308 Phelan Bldg., San Francisco, or 204 First National Bank Bldg., Oakland.—Advertisement.

AUTOIST SPEEDS AWAY AFTER RUNNING DOWN MAN

C. J. Huntley, an employe of the Standard Oil Company at Melrose, suffered a compound fracture of the left leg last evening, when the motorcycle on which he was riding was run down by an automobile at Fortieth avenue and the boulevard. The autoist did not stop after the accident, but left his victim in the roadway. Witnesses to the accident secured the license number of the machine which they say was 71832—which is registered as the property of R. R. Reibenstein, of Rose street, Stockton.

The police are investigating. Huntley is said to be in a precarious condition.

AGED RESIDENT DEAD.

John Adami, 80 years of age, a retired business man of 1343 Thirty-eighth avenue, dropped dead late yesterday afternoon at the corner of Thirty-ninth avenue and East Fourteenth street. Heart failure is believed to have been the cause of death. The body has been removed to the morgue, where an inquest will be held. Adami is survived by a widow.

PERSONALS

Mr. and Mrs. George Hill of Oakland have been guests of Mr. Hill's aunt, Mrs. George F. Gardner in Napa.

Mrs. J. Cox recently returned from a ten days' motor trip to Tahoe with a party of friends from Jackson, including her parents, Mr. and Mrs. B. F. Taylor.

Mr. and Mrs. Will West recently spent some days in Loyalton as the guests of Mr. West's nephew, George West.

Mrs. L. D. Small was a recent visitor in Jackson where her husband is employed on the Jackson Ledger.

J. Campbell of Angels Camp has been spending some days in Oakland on a business trip connected with the Tanner mine.

A. E. Santos was a visitor in Bakersfield last week, passing through by motor.

Rev. Henry Quickenden of the West Oakland Union Church, has been called to fill the pulpit of the Davis Presbyterian Church, where he preached the dedicatory sermon last June.

Mrs. H. Gould has been paying a short visit in Sacramento.

F. W. Yoakum of the Oakland Central Bank is spending his vacation on his fig ranch on Bear Creek near Merced.

Mrs. A. A. Hutchins was a recent visitor in Fair Oaks, where she was the guest of Mrs. Martha Hull of Carmichael Colony No. 2.

J. A. Houlihan and Sol Davis visited Oakdale last week with W. A. Sanders and Claude McGee of San Francisco for the purpose of learning the route over.

Mrs. Margaret Ellison and Mrs. R. E. Berry, who have been spending several weeks visiting the bay cities, are now spending a month in Chico before returning to their home at Laramie, Wyoming.

Miss Hazel Osborn is the guest of friends in Selma.

Mr. and Mrs. V. R. Thorp are enjoying the summer at Pacific Grove where they have taken a cottage.

Miss Winifred Godfrey is a visitor in Grass Valley.

"Gets-It" for Corns, SURE as Sunrise!

Any Corn, With "Gets-It" on It, Is An Absolute "Goner!"

Yes, it's the simplest thing in the world to get rid of a corn,—when you use "Gets-It," the world's greatest corn-ridder. Really, it's almost a pleasure to have corns, just to see them come off with "Gets-It." It

"Gets-It" Puts Your Feet in Clover.

just loosens the corn from the true flesh, easily, and then makes it come "clean off." Forty-eight hours ends corns for keeps. It makes the use of tape, corn-squeezing bandages, irritating salves, knives, scissors, and razors really look ridiculous. Get rid of those corns quickly, surely, painlessly,—just easily,—with "Gets-It." For warts and bunions, too. It's the 20th century way.

"Gets-It" is sold by all druggists, 25c a bottle, or sent direct by E. Lawrence & Co., Chicago. Sold in Oakland and recommended as the world's best corn remedy by the Owl Drug Co.

GERMANY AND FRANCE, or Revolution vs. Reformation.

Free Lecture Tonight, 7:30.

PEACE PALACE.

14th and Franklin Sts.

KAHN'S

THE ALWAYS BUSY STORE

Economy Friday

68th Weekly Event

Each item advertised below represents a most sensational bargain. You will find them on sale for one day only; so if you wish to share in this rare treat, plan to buy tomorrow.

Kumpact Acme Dress Form

Sells Regularly at $4.50

By a patented skirt arrangement this form can be collapsed, making it fit snugly into a box 28 inches high. **$2.98** The Kumpact Form is made in all sizes 32, 34, 36, 38, 40 and 42. Just 50 Forms to be sold.

Big Sale of Aprons 17c
—Percales, Ginghams and Chambray Aprons with or without Bibs. Economy Price .....

Women's 25c Sunbonnets 17c
—With plaited ruching and feather stitching in light or dark figures and checks. Special .....

Dainty Crepe Breakfast Sets 59c
—Caps and Apron to match, in dainty ring dot or floral designs, trimmed with contrasting shades. Value 85c. Economy .....

Fine Plisse Crepe Gowns 79c
—Made in solid colors or fancy stripes and figures. Silk embroidered, scallop or lace and ribbon trimmed. Value 98c. Economy Price .....

Women's Tennis Flannel Gowns 89c
—In solid White or Pink and Blue Stripes. Low circular kimono model, silk embroidered scallop or high and V neck designs. Value to $1.35. Economy Price .....

Girls' Bungalow Aprons 39c
—Made of serviceable ginghams in many pretty patterns of gingham and chambray, trimmed pockets and belts. Ages 4 to 14 years .....

Children's Flannel Kimonos 59c
—In pleasing shades of pink, blue and tan and white. Cord and tassel to match. Sizes 2 to 6 years. Special .....

Children's Knitted Caps 39c
—Made in polo and stocking styles in blue, gray and red wool. Very attractive. Reg. 50c. Special

$1.75 Bates Bed Spreads $1.39 ea.
—100 well-known Bates Bed Spreads, the kind for every day good hard wear. You can use several at this price .....

25c to 35c Madras Shirtings 18c yd
—2000 yards fine Madras and Crepe Shirtings in a big range of small figures, dots and satin stripe effects, for Shirts, Shirt Waists, Pajamas and Children's Dresses. Worth 25c and 35c yard.....

36-in. Bleach Cambric 7½c yd
—40 pieces extra fine even-threaded quality, 36-inch wide full bleached, soft finish cambric for Underwear and Children's Clothes. Reg. 10c yd.

12 Yards Valenciennes Edgings 48c
—High grade French Laces of dainty design, suitable for finest undergarments and fancy work. ½ to 1¼ inches wide. Values to 75c. Special, bolt of 12 yards .....

Large Stamped Turkish Towels 26c
—In a good quality of Terry Cloth bought to sell special for 39c. For Friday only .....

Pretty Cretonne Laundry Bags 36c
—All large sizes and have floral design, in the best makes of cretonne. Regular value 50c. For Friday only .....

44-in. Checked Suiting 39c yd
—Economy Friday special, Shepherd and Novelty Check Suiting, 44 inches wide. Special, yard....

36-in. Black Asurety Taffeta $1.09 yd
—36-inch Black Asurety Taffeta Silk, one of the best black Taffeta Silks made, on sale at this special price for Economy Friday only .....

Men's Giant Work Shirts 39c
—Men's Giant Blue Chambray Work Shirts. The largest cut shirt made; all double stitched. Special for Friday only .....

Economy Drug Specials

FACE CHAMOIS FREE

with every box of Tivoli or Madeline Face Powder. Both imported Powders.

IVORY POLISH—For Parisian Ivory. Reg. 25c 25c

50c Box MELOROSE FACE POWDER and 50c MELOROSE PERFUME— $1.00 value. All for.....45c

COTTON—1-lb. rolls, 25c .... 5 Rolls $1.

ROLL CREPE TOILET PAPER, new shipment .....4 Rolls 25c

RIKER'S VIOLET CERATE or COLD CREAM. With each jar a 35c bottle Riker's Violet Perfume FREE. All for 50c

—We have some very nice BATHING CAPS left. To close them out we will give ONE-TENTH OFF on any Cap. All new goods.

DRUG DEPT., MAIN FLOOR.

Economy Grocery Specials

MILK—Alpine, Lily or Jersey Milk, dozen. 85c ..... Tin 7½c

MASON JARS— Quarts 59c pints 49c

VINEGAR—Pure Cider or White Vinegar, full strength bottles. 10c ..... Gal. 25c

SALAD OIL—Pure Cotton Seed Oil, bottle. 19c ..... Gal. 95c

DUFFY'S MALT WHISKEY. Qt. bottle ...79c

WINE—Zinfandel. pints. 17c .....Qts. 33c

BURBANK POTATOES— 50-lb. Box 75c

PEACHES FOR CANNING— Lug Boxes 85c

GRAVENSTEIN APPLES— 4½-Tier Box $1.10

KAHN'S — KAHN'S

The Smiles of the Satisfied

Are the Smiles that Count

Every day, in thousands and thousands of homes, there'll be happy smiles over the

New Post Toasties

They're different from the ordinary corn flakes, both in flavour and form. Post Toasties don't mush down in cream as ordinary flakes do—they have a body and form that keeps them crisp and firm.

And the flavour! The hearts of selected white corn are skillfully cooked, daintily seasoned, rolled and toasted by a new process that brings out all the delightful zest of the true corn flavour in

New Post Toasties

--the Superior Corn Flakes.

Fine with cream, milk or fruit—

Try Them and Smile!

BERKELEY AND ALAMEDA

GOSSIP of STUDENTS AND RESIDENTS IN UNIVERSITY TOWN

SOCIAL & PERSONAL HAPPENINGS of DAY in the ISLAND CITY

UNIVERSITY HEADS IN SESSION

Ex-President Taft Will Speak at Conclave of College Leaders.

BERKELEY, Aug. 26.—With a session of graduate school men this afternoon, the activities of the seventeenth annual conference of the Association of American Universities was formally launched. Another session of the deans will be held this evening. This afternoon Dean Martin O. Leuschner of the University of California graduate school, and Mrs. Leuschner entertained the delegates at luncheon.

The regular sessions of the association will open tomorrow at Boalt Hall at the University, when Professor John Dewey of Columbia University will speak at 10 o'clock. His theme will be "Professorial Initiative and Participation in the Policy of the University."

A session to which the public is asked will be held jointly with the regular university meeting in the Greek Theater at 11 o'clock. Former President William Howard Taft, who is Yale's delegate to the convention, and President George E. Vincent of the University of Minnesota, president of the association, will be the speakers.

Following the meeting the Faculty Club of the university is to give a luncheon in honor of the delegates. In the afternoon at 2:30 o'clock Dean Leuschner will read a paper on "The organization and Budget of the Graduate School in its Relation to other Schools of the University."

In the evening the University Club will receive at dinner the delegates to this convention and to the National Association of State Universities gathered which is to follow. Other guests will be the regents of the University of California and the trustees of Stanford University.

Another session of interest is planned for Saturday morning at 11 o'clock at California hall. A moot question among academic pedagogues, as to whether and how professors should conduct outside remunerative work, will be the theme of a paper to be presented by Prof. Charles David Marx of Stanford University. A discussion of the subject, which will be participated in by delegates generally, is expected to be of much profit.

Saturday afternoon President and Mrs. Benjamin Ide Wheeler will give a reception in honor of the delegates at the president's mansion. In the evening the delegates will be the guests of the University of California at the production of the "Electra" of Sophocles by Margaret Anglin in the Greek theater. Sunday they go to Pleasanton, to be the guests of Regent Mrs. Phoebe A. Hearst at the Hacienda del Poso de Verona.

Twenty-two universities are represented by their presidents or prominent professors at the convention.

Besides the address at the meeting Friday, former President Taft will speak on three occasions at the university before returning east on "The Presidency—Its Powers, Duties, Limitations and Responsibilities." These lectures are set for 4 o'clock on the afternoons of Monday, August 30; Wednesday, September 1, and Friday, September 3.

The course of addresses is given at the invitation of the University of California and the Pacific Theological Seminary on the E. T. Earl foundation. The public will be welcome at all of these lectures, which will be delivered in the Greek theater.

COUNCILMAN'S DAUGHTER ANNOUNCES BETROTHAL

ALAMEDA, Aug. 26.—Miss Winifred Genevieve Morris, daughter of Councilman and Mrs. George T. Morris, has announced her engagement to Lawrence Winant Dickey, son of Mr. and Mrs. H. Varney Dickey of 1113 Regent street. Miss Morris and her fiance are both graduates of the local schools and are members of the vested choir of the First Congregational church. Dicky is a chemist with the Standard Oil Company and is a college man. He was graduated from the University of California with the class of 1913 and is a member of the Alpha Chi Sigma and the Phi Lambda Upsilon fraternities. The wedding plans have not yet been decided upon, but the date of the ceremony will probably be set for the early spring.

BARRY WILL LECTURE FOR N. E. A. DELEGATES

For the benefit of the members of the National Education Association, John D. Barry, author of "The City of Domes," is to give his next lecture on "The Meaning of the Exposition," on Friday evening next at 8:30 o'clock, at Festival hall, P. P. I. E.

The lecture will cover the chief points of artistic interest on the grounds, including the architecture, the sculpture and the mural decorations. It will be illustrated with 100 colored slides, the night scenes are particularly fine, being made under the direction of W. B. Ryan, chief of the illuminating department.

MILITARY TRAINING FOR ALAMEDA HIGH STUDENTS

ALAMEDA, Aug. 26.—Students of the Alameda High School are to receive thorough military training under the direction of Capt. Charles P. Magagnos of Company G. N. G. C., of this city, he having been appointed by the board of education as military instructor. Captain Magagnos will enter upon his duties at the beginning of school, next week, and will give instructions twice a week.

The new military instructor expects to organize two squads at the school, and he will instruct in United States drill regulations, camp sanitation, first aid to the injured, patrolling, advance guard, with rifle practice.

Stomach Trouble Due to Acidity

Stomach troubles such as indigestion, wind and stomachache are simply evidence that fermentation is taking place in the food contents of the stomach, causing the formation of gas and acids. Wind distends the stomach, and causes that full, oppressive feeling sometimes known as heartburn, while the acid irritates and inflames the delicate lining of the stomach. The trouble lies entirely in the fermenting food. Such fermentation is unnatural, and acid formation is not only unnatural, but may involve most serious consequences if not corrected. To stop or prevent fermentation and to neutralize the acid a teaspoonful of bisurated magnesia, probably the best and most effective corrector of acid stomach known, should be taken in a quarter of a glass of water immediately after eating, or whenever wind or acidity is felt. This stops the fermentation and neutralizes the acidity in a few moments. Bisurated magnesia can be obtained from any druggist. It enables the stomach to do its work properly without being hindered by poisonous gas and dangerous acids.

Bisurated Magnesia, No. 25 E. 26th St., N. Y. City.—Advertisement.

STUDENTS' ORATIONS TO BE PEACE PROPAGANDA

Medallist's Plea Is for War Upon Warfare

BERKELEY, Aug. 26. — "We must believe, not in the divine right of kings, but in the diviner right of the people. The men who want peace must hereafter be equally as determined as those who bring about war. The United States must follow the sacred doctrines of the 'Prince of Peace,' spurred on by a righteous cause. If carried to a successful issue, this cause will write the name of the American people foremost upon the roll of the champions of true civilization."

(Portion of essay of John Elliot Cook of Berkeley, who was awarded the medal of honor by the American School Peace league in annual session in Oakland.)

The orations of the four California high school scholars who participated in an oratorical contest before the American School Peace league in this city very recently, are to be printed in pamphlet form by the league. Speaking on "The Influence of the United States in Advancing the Cause of International Peace," the contestants were Miss Hazel Vera Baker, Coalinga; Albion H. Walton of San Francisco; John Elliot Cook of Berkeley and Davis Snyder of Esparto. To Cook of Berkeley went first honors.

These pupils had been selected as the result of a state-wide contest among the high school pupils of California, conducted under the direction of Chancellor David Starr Jordan, president of the American School Peace league. The essays, on submission to a board of judges, were selected as above named. The judges for the selection of essays were: Professor William Herbert Carruth, English department, Leland Stanford Jr. university; Professor Arthur Upham Pope, philosophy department, University of California, Berkeley; Mrs. Elizabeth Lowe Watson, Cupertino.

Judges for the orations: Professor Charles H. Rieber, University of California, Berkeley; Mrs. M. W. George, State Normal school San Jose; Professor Lee Emerson Bassett, Leland Stanford Jr. university.

AGE IS ALTERED.

Excerpts of the winning essay follow:

"While we of America have been busily plying our tasks of peace, the condition of the whole age has been altered by war. Contest in the belief that physical combat between the nations was no longer possible, that thoughts of such a conflict were but phantoms out of a barbaric past, we were rudely awakened from our deluding dream by the opening of the gigantic struggle now waging in Europe. Once again the biggest, greatest, broadest, most vital question of advanced civilization has come before the people: the question of international peace and justice. Right now this same question is one requiring the concentrated attention of the whole country for it affects everyone.

"A splendid summary of the present situation is found in Lowell's thrilling words:

" 'Right on the scaffold, Might on the throne;
God in the shadow tending His own.'

"And with a spirit strengthened by that thought, must the advocates of peace successfully plead their cause at this time.

"History is the record of the decline of war, but there are still peoples who fail to grasp the dire necessity of disarmament, arbitration treaties, and other steps, which make for the substituting of amicable mediation in place of war as a means of settling disputes.

WAR A DISEASE.

"In the first place war never was a remedy but always a disease. It does not cure, it kills. Nations engaged in combat are converted into nations of mourners. And today fighting never will decide anything, for, as has been said, armies with hundreds of miles of battlefront are too unwieldy to be decisively maneuvered. The giant guns and swift instruments of murder balance one another and the chief force of war is directed against non-combatants. And just to think that to gather fiendish combustibles for her destruction has cost Europe $10,000,000 a day for the last six years. That the present conflict is utterly disgraceful is conclusively proven by the fact that none of the countries engaged will own it. And this 20th century barbarism goes on, ruining countries, destroying the world's manhood, profaning its womanhood, setting back the course of civilization.

"Notwithstanding some folks are childish enough to assert that war is a part of human nature, that it is necessary to develop a people's patriotism, that it lifts a nation from materialism, that it is inevitable. And the old pet theory that says preparation for war brings peace—well, in the words of Milton, that is 'an idea forged in hell.'

EVILS OF CONSCRIPTION.

"Conscription must be abolished. We want to take from war at once its loot and glory, to leave nothing worth fighting for. Small nations must be made as stable as the great ones to permit them to carry on, unhampered, their tasks of peace. The Hague conferences must be made serious by sending to them real men, not diplomats sparring for advantage.

"And then we must always work toward the formation of a league of peace amongst the leading powers of the earth. We must keep in mind the thought of a supreme court of the world as an ideal to be sought after. The conclusion of an arbitration treaty with Great Britain, for example, would be a long step in the right. The feasibility of a peaceable and civilized settlement of difficulties being proven, will not conclusions as to its advisability gradually force themselves on other civilized nations."

NEW IDEAL FOR STATE.

"In a word, then, we must give birth to a new internationalism, a new diplomacy, and a new statecraft. Deceit and deception must give way to the Golden Rule as practiced by John Hay. Co-operation is better than conflict.

"The famous Gladstone once said: 'What you want to appear in England, put into the schools of England.' One of the big things which America must do is to educate her school children in a desire for peace. She must repeat and re-tell the horrors of war and the glory of true living.

"And as we guide our steps toward this end always must we keep in mind the true keynote of the whole peace plan;

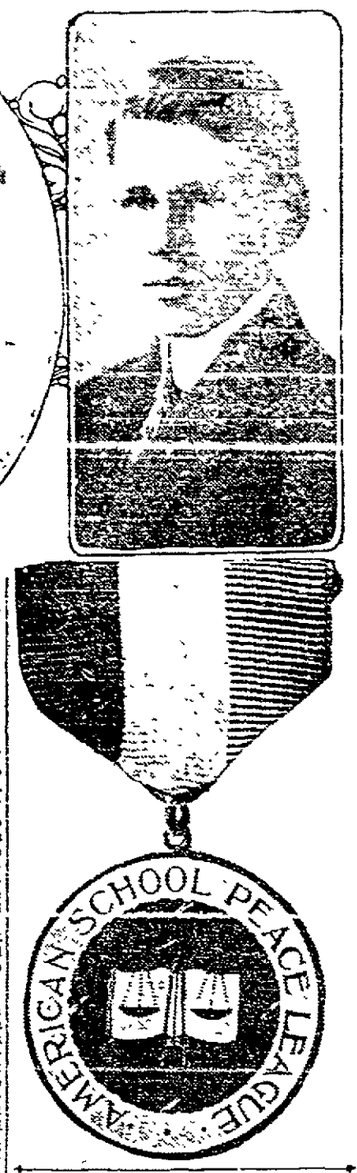

JOHN ELLIOTT COOK (RIGHT) OF BERKELEY AND ALBION H. WALTON OF SAN FERNANDO, CONTESTANTS FOR PEACE ORATORY PRIZE.

the keynote, justice. Justice that brings a lasting concord the world through.

" 'For right is right, since God is God,
And right the cause must win;
To doubt would be disloyalty,
To falter would be sin.' "

ALAMEDA COUPLE NOT TO LEAVE FOR EAST

ALAMEDA, Aug. 26.—Lieut. Norman C. Bates has been assigned to duty at the marine department of the model camp at the Exposition and will not go east. Lieutenant and Mrs. Bates will take apartments across the bay within the week. They returned a short time ago from their honeymoon trip and are being congratulated that the present duty will not take them away from this coast for a time. A number of social favors will be extended the bride, who was Miss Helen Sargent before the pretty home wedding a few weeks ago. One of these was the afternoon given today by Miss Lucia Altona at her home on Weber street, at which Miss Louise Rice of Hanford was also a special guest.

MELROSE BOY BAND IS ENTERTAINED BY MEMBER

FRUITVALE, Aug. 26.—Boy musicians of the Melrose Heights School Band were the guests at a party, given in their honor by Raymond Brown, a member of the organization, and the son of Captain Thorwald Brown of the Melrose Police Station, when at the Brown Home, 5117 Foothill Boulevard, games and an informal concert were held.

A number of selections were played. Among the guests present were Frank McGuire, leader of the band, Hal Simmons, Willie Helm, Winthrop Newcomb, George Eccleston, Ralph Smith, Clinton Shoemaker, Rex Reamer, Harold Cutting, Arthur Sedgwick, Quincey Kales and Myrle Brown.

LADIES OF ST. BERNARD'S TO GIVE ENTERTAINMENT

MELROSE, Aug. 26.—Arrangements are being completed for a social whist party to be given by the Ladies of St. Bernard's, the affair to take place in Souza's hall, tomorrow evening. Special events in which the entire parish is to take part will be staged during the evening. The affair will be in charge of Mrs. William Callahan, Mrs. T. A. Hunter, Miss Annie Healy and Miss Kate Donlan.

AGRICULTURE VOLUME.

BERKELEY, Aug. 26.—The Berkeley Chamber of Commerce has received for free distribution a liberal supply of the latest report of the state board of agriculture, dated 1914. The report contains statistics concerning every county in the state, indicating the character of the lands and the kind and quantity of products. Alameda county shows to good advantage as the third county in the state in population and taxable property, being excelled only by Los Angeles county and the city and county of San Francisco. The cities of Oakland, Berkeley, and Alameda are increasing rapidly in population. Alameda county is fast becoming a leader in manufacturing. The waterfront region, from San Leandro right round to Albany, adjoining Contra Costa county, is growing in favor among those who are seeking factory sites.

BACKACHE KILLS!

Don't make the fatal mistake of neglecting what may seem to be a simple little backache." There isn't any such thing. It may be the first warning that your kidneys are not working properly, and throwing off the poisons as they should. If this is the case go after the cause of that backache and do it quickly, or you may find yourself in the grip of an incurable disease.

GOLD MEDAL Haarlem Oil Capsules will give almost immediate relief from kidney and bladder troubles, which may be the unsuspected cause of general ill health. GOLD MEDAL Haarlem Oil Capsules are imported direct from the laboratories in Holland. They are prepared in correct quantity and convenient form to take, and are positively guaranteed to give prompt relief, or your money will be refunded. Get them at any drug store, but be sure to insist on the GOLD MEDAL brand, and take no other. Prices, 25c 50c and $1.00. Guaranteed and sold by The Owl Drug Co.—Advertisement.

WANTS FARMING TAUGHT IN SCHOOL

Professor Hummell Urges Practical Education for Boys in Agriculture.

BERKELEY, Aug. 26. — To give country boys a chance to get training for farm life instead of turning them all away from the farm to the city, is one of the new trends in educational development. How high schools may extend their agricultural teaching by getting boys to carry on "home projects," for practice of improved methods of growing crops, is discussed by Professor W. G. Hummel in the last number of the University of California Chronicle, just issued by the University.

Two to four acres of land will be enough, Professor Hummel declares, for a high school farm if this "home project" method is adopted. To each student in high school agricultural classes is assigned the problem of growing some particular crop or of raising or feeding some type of farm animal. The work is done at home—or if the boy does not live on a farm, the on vacant lots in his town. Careful accounts are kept, and the student not only sees facts and principles demonstrated, but discovers for himself agricultural whys and wherefores. The importance of a thorough knowledge of the business side of farming is impressed upon the student's mind by the cost-accounting which he is required to do. The improved methods which the boy is taught to use are by actual example brought to the attention of the family and the neighbors. These "home projects" prove the means of bringing into general use advances in agricultural science.

Another feature of this issue of the University's quarterly Chronicle is the address delivered by President Wheeler in the Greek Theater last Commencement, in which he declared that a man is profoundly affected in his daily doings by his philosophy, and that the life which assumes to satisfy itself with "action" "sooner or later looks down to the mud," and that "the action philosophy does not work, but idealism does work," essay by Professor William Dallam Armes in which he traces the beginnings of Californian literature and contrasts the spontaneous work of Bret Harte and his contemporaries with their later imitators, commending the more recent writers of international fame, such as Frank Norris, Jack London, Mrs. Atherton and Mrs. Austin, for not imitating the older literature of California, but using instead widely different subjects and styles; an essay by Professor Alexis F. Lange, director of the School of Education, on "Literature as Educational Means"; a critical appraisement of the good and the bad of architecture at the Panama-Pacific Exposition by Professor Eugen Neuhaus, the landscape painter and art critic; a poem, "The Garden of the Dream," by John Galen Howard, professor of agriculture in the University of California, which he read as the annual Phi Beta Kappa poem; a group of lyrics, descriptive of experiences and emotions in the Sierras, by Thomas Gordon Luke, a graduate of last May; a monthly and seasonal weather summary for 1914-15 by C. W. Reed, the climatologist, and the "University Record," a department in which the University Chronicle records the current history of the University, externally and internally.

IMPRESSIVE SHOWING IS MADE BY RELIEF CORPS

BERKELEY, Aug. 26. — The work of the Women's Relief Corps was exemplified in the presence of a large crowd yesterday afternoon at Odd Fellows Hall, under the direction of Mrs. Carrie L. Hoyt, department inspector for California and Nevada. Mrs. Albine C. Nielson, president of Lookout Mountain Corps, conducted the ritualistic work. Especially spectacular was the floor work, as performed by Grace Ethel Thompson, Eva Darling, Nettie Campbell, Theodora Pfaff, Elizabeth Allen and Sadie Stiles Thompson.

The department inspector was presented with gifts from Lookout Mountain Corps and E. O. C. Ord corps by Margaret Wiseman and Alice M. Gillette.

Among the guests of the order were: Elizabeth D'Arcy Kinne, past national president and department counselor of the W. R. C., Berkeley; Geraldine E. Frisbie, past national president, San Francisco; Cora A. Merritt, past national secretary, of Oakland; Inez Long, department senior vice-president, San Jose; past department presidents: Hattie B. Onyette, Oroville; Maud T. McCullough, Auburn; Alice M. Gillette, Los Gatos, Lou Tripp, San Jose; L. May Ely, president of the Women's Relief Corps Home Association, San Jose; Sarah J. Farwell and Frances Francis, secretary and treasurer of the same organization; 1915 presidents: Mary I. Gerring, Lincoln Corps, San Francisco; Bertha Hopkins, Gen. Geo. G. Meade corps, San Francisco; Augusta Evers, Appomattox corps, Oakland; Alice Cox, department chaplain and president of Lyon corps, Oakland; Florence V. C. Harrub, E. O. C. Ord corps, Los Gatos; Guilliner Johnson, Sheridan-Dix corps, San Jose; Emma F. Barnwell, Col. A. G. Bennett corps, San Jose; Lavina Blakesley, Gen. O. M. Mitchel corps, Reno, Nevada; Carrie Eye, Santa Ana; Emma J. Prewett, Auburn.

DR. ELMER E. BROWN TO SPEAK IN BERKELEY

BERKELEY, Aug. 26. — Elmer E. Brown, Ph. D. LL. D., formerly U. S. commissioner of education, now chancellor of the University of New York, will give an address at Trinity Methodist Episcopal Church, Allston way and Ellsworth streets, Berkeley, this evening at 8 p. m. on "The New World"—that is the world after the world war ends.

Dr. Brown is a very prominent figure in the World's Congress of Education, taking an active part in its deliberations.

The address is given under the auspices of the Trinity Brotherhood and the public is invited.

ENTERTAINS NEW YORKER.

ALAMEDA, Aug. 26. — Mrs. Percy Wood of Greenbank avenue, Piedmont, entertained today in compliment to Mrs. Charles Livingston Acker of New York, who is planning to leave for her home before the middle of September.

JEWISH HOLIDAY SERVICES.

ALAMEDA, Aug. 26. — Congregation Emanuel will hold Rosh Hashana and Yom Kippur services at Masonic Hall during the Hebrew holidays, it was announced today by committees in charge of arrangements for the observances.

ALAMEDA PERSONALS

ALAMEDA, Aug. 26.—Mrs. Ada Coldwell, supervisor of art in the Normal School in San Diego, who has been attending the teachers' convention, left for her home in the south. Mrs. Coldwell has been giving a course of lectures at the University of Montana on "Household Arts and Economics."

Mrs. Eileen Allen is taking a vacation of a few days at Boulder Creek, in the Santa Cruz mountains. She was a guest for a time of Mrs. Ernest Mayrisch.

Alfred Geiderman has been enjoying an outing at the Henshaw ranch in Mendocino county.

Miss Katherine Geiderman has returned from Reno, Nev., and has resumed her studies at the University of California. Miss Geiderman was the guest of the Misses Helen and Miss Francis Judd.

Miss Anna Nicholson, sister of Miss Genevieve Nicholson, who has been attending the teachers' convention, has compiled a new speller, which, it is expected, will become a state text book. Miss Nicholson has been making her headquarters in Oakland during the past two weeks.

Miss Anna Wiebally, supervisor of languages in the State Normal School in Los Angeles, is one of the delegates to the N. E. A. convention, and will continue her visit in the bay cities until September 1. She will spend part of the time following the close of the convention with Alameda friends.

REORGANIZATION OF U. C. CLUB PLANNED

Alumni Want Resucitation, Despite Present Financial Entanglements.

BERKELEY, Aug. 26. — Alumni of the University of California already have under consideration plans for the re-organization of the University of California club which, for lack of support, has been obliged at least temporarily to end its existence and pay up its $11,000 indebtedness. With the prospect of a re-organization in sight, the articles of incorporation will not be surrendered.

The regents of the university have in mind a scheme for the erection of a building on university property on Sutter street, between Kearney and Montgomery streets, San Francisco. The revivalists want the regents to set aside two or three floors of this structure as quarters for the club, and a majority of the board is willing to make the arrangement if promising financial assurance is given.

That the present headquarters at 212 Stockton street, where there is hardly more than a lunch room and lounging quarters, was not sufficiently attractive to invite a large membership is advanced by those of the members who want the club renewed. They believe that with adequate and pleasant clubrooms, one present disadvantage would be removed, and the prosperity of the organization restored.

1500 MEMBERS IN 1913.

There were 1500 members in the organization two years ago when it was at the zenith of its popularity, but gradually in the past year, this number has dwindled. Only 300 could be found against whom an assessment could be made of $25 apiece to cover the club's liabilities. The club has been in existence for ten years.

To facilitate the club's settlement of its indebtedness a pool of their interests was made by its 31 creditors, who appointed a committee now sitting with officers of the club. The plans for dissolution were launched by the new directorate soon after it went into office last June when no immediate prospect of rejuvenation presented.

OFFICERS OF CLUB.

"We will discontinue our activities without a single debt," said Stuart I. Weill, the secretary, yesterday. "Our decision was entirely voluntary, prompted by a feeling that the indebtedness was increasing, while the receipts were decreasing."

The officers of the club are:

President, former State Senator Lester G. Burnett; vice-president, former Superior Judge Adolphus E. Graupner; secretary, Stuart I. Weill; treasurer, Charles Detrick, secretary of the railroad commission; directors, Dr. John C. Spencer, Conrad Loring, Adolph Judell and United States Circuit Judge W. W. Morrow.

ALAMEDA STUDENT DIES.

ALAMEDA, Aug. 26.—Following an illness of two weeks, Miss Martha Watson, a former student at the Alameda High School, died at the home of her parents, Mr. and Mrs. Charles D. Watson, 2146 Clinton avenue. Miss Watson was a native of San Francisco and 21 years of age. The family has resided in Alameda eleven years. Miss Watson was popular among the young people and has a host of friends to mourn her untimely death.

PHILOSOPHICAL LECTURE.

BERKELEY, Aug. 26. — Professor Geo. P. Adams of the philosophy department of the State university will deliver a lecture tomorrow evening before the philosophical union on the topic "Current Interpretation of Religion." The lecture will be held in the philosophy building.

STUDENT UNION PLAN FOSTERED AT UNIVERSITY

MISS MARY STILLMAN.

BERKELEY, Aug. 26. — Plans for the erection of a Students' Union, proposed last year and already helped along to some extent by different organizations, including that of the alumni, have been placed in the hands of committees of the men and women students of the University of California. It is expected that before the end of the semester, some definite step in this direction will have been taken.

There is now available toward the building of the Students' Union about $25,000. A portion of this was left by a former class, another part is given by the alumni, while still another amount is the result of a preliminary canvass on a dormitory proposition. Interest on loans to the Students' Co-operative store swells the total to the figure given.

The Students' Union plan contemplates the erection of a building particularly for students' use in general. Assembly rooms, meeting rooms, lounging and game rooms and other conveniences will be included in the plans. The committees, which have been named are as follows:

Students' Union committee — H. F. Fletcher, chairman; M. E. Hazeltine, K. A. Hayes, G. B. Hodgkin, E. P. Fuld, K. C. Kaufman, H. F. Trunk, H. Buckley, A. W. Jones, C. L. Cron, W. M. Elmendorff, W. B. Augur, C. H. Straub, Morse Erskine, Otis Booth, R. K. Bontz, F. T. Elliott, D. L. Abshire, Pierce Works.

Auxiliary Students' Union committee—Vira Georgeson, Belle Radcliffe, Mary Stillman, Helen Ware, Elsie Lee, Fay Watson, Dorothy Porter, Gwendolin Gaynor, Elizabeth Ruggles, Dorothy Epping, Katharine Bangs.

HAIR GOODS.

Hairdressing, shampooing, manicuring, hair work. Diehl's, 469 14th St.—Advertisement.

Put ONE in Your Home

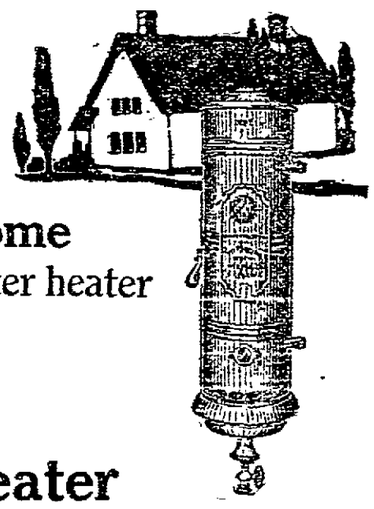

There is no water heater equal to the

Tank Water Heater

at anything like the price.

Light the heater, and in less than five minutes you may draw hot water.

A Copper Coil Gas Water Heater in your kitchen affords hot water insurance at a very small cost.

Two Hundred Thousand Homes know the Heater as a great convenience.

Let us show you how to have hot weather Hot Water cheaply.

SEE THE LOCAL DEALERS

PACIFIC GAS & ELECTRIC COMPANY

13th and Clay St.	Oakland	Lakeside 5000
Oxford and Allston	Berkeley	Berkeley 5225
1336 Park St.	Alameda	Alameda 20

HOME ARCHITECTS TO PLAN SCHOOLS

Alameda Board and Council Agree to Give Local Men Preference.

ALAMEDA, Aug. 26.—That Alameda architects be chosen to prepare the plans and specifications for the new school buildings is the order of the Board of Education. A resolution to this effect was adopted at the last meeting of the school directors. The city council recently adopted a similar measure, asking the Board of Education to give Alameda architects the preference. Work on the plans and specifications will be begun soon.

Miss Frances Du Bruiz, assistant manual training teacher in the Alameda school department, and Miss Helene Schultz, teacher in the sixth grade of the Washington School, have been granted a year's leave of absence by the Board of Education. The resignation of Miss Malvina Bronson of the Haight School is to be accepted and Miss Edna Raum, now teacher of the seventh grade at the Haight, will be transferred to Miss Bronson's class, the third. This change will take effect September 20.

Mrs. Monica Hodge of Eureka has been selected from the preferred list to take Miss Raum's seventh grade class in the Haight and Miss May Worthington of Paso Robles will take Miss Schultz' place at the Washington School.

BERKELEY PERSONALS

BERKELEY, Aug. 26. — Mr. and Mrs. Cedric Wright entertained 60 or more of their friends at a delightful musical at their studio on Etna street. The affair was arranged by the Wrights in honor of Miss Misnah Jackson of Sacramento.

David E. Urner, son of Rev. and Mrs. E. E. Urner of Walnut street, was married yesterday to Miss Mildred B. Ashbaugh at the home of the former.

Dr. and Mrs. Albert B. Howe are receiving the congratulations of their friends upon the birth of a son this week.

Mr. and Mrs. W. J. Eardley and their daughters, Gladys and Bernice, have returned home and are now residing on Grand View Terrace.

Mr. and Mrs. Grant Gordon are entertaining their cousin, William Gordon Hosford of Portland at their home in Northbrae.

Miss Adele Scott was hostess at a card party Tuesday afternoon at which several of the younger set of this city were present.

Mr. and Mrs. James Hamilton Todd Jr. have returned from their honeymoon at Shasta Springs.

Professor and Mrs. Alexis F. Lange and Miss Ruth Lange are again occupying their home on LeConte avenue after an extended sojourn at their summer cottage at Carmel.

LEGAL NOTICES

NOTICE TO CONTRACTORS

Office of the Clerk of the Board of Supervisors, Alameda County, California.
Oakland, August 16, 1915.

Sealed bids will be received by the Clerk of the Board of Supervisors of Alameda County, at his office, until 10 o'clock A. M. Tuesday, September 7, 1915 (the day when said bids will be opened and the contract awarded, for the grading and paving with bitulithic pavement on a four-inch concrete base on the County Roads from the town line of Livermore to the State Highway, all in Murray Road District, Alameda County, California, plans and specifications on file in the office of the County Clerk and open to inspection.

N. B.—No claim for the above publication will be audited until the affidavit of publication has been filed.

Each bid must be accompanied by a check for at least ten per cent of the amount of the bid or proposal, certified to by some responsible bank, and made payable to Geo. E. Gross, Clerk of the Board, to be forfeited to the County of Alameda as agreed and liquidated damages should the party or parties to whom the contract shall be awarded fail to enter into the contract after the award or to give the bond required by the Board for the faithful performance of the Contract. The Board reserves the right to reject any or all bids.

(SEAL) GEO. E. GROSS,
Clerk of the Board of Supervisors of the County of Alameda.
Dated: August 16, 1915.

NOTICE CALLING FOR BIDS FOR AUTOMOBILE.

The Council of the City of Oakland will receive sealed bids for furnishing one seven-passenger automobile for Department of Public Affairs on August 30th, 1915, between the hours of 11 o'clock A. M. and 12 M., cost not to exceed $3000. Specifications therefor and form of proposal will be furnished by City Clerk on application. A bond of $100.00 for faithful performance of contract to be given by the successful bidder. Certified check for 10% of amount of bid to accompany each proposal. Council reserves right to reject any and all bids.

L. W. CUMMINGS, City Clerk.
72—Aug. 24-3t.

NOTICE OF NON-RESPONSIBILITY.

I, the undersigned, have bought the hog business of Tom Nam & Co., located at San Pablo Creek in Richmond, Cal., and am in no way responsible for any debts or obligations contracted thereon by former owners. All outstanding bills must be presented on or before September 10, 1915.

(Signed) JOE LOW.

EXTENDING AND OPENING TWENTY-EIGHTH STREET AND WIDENING WEBSTER STREET AND BROADWAY.

STREET SUPERINTENDENT'S NOTICE REQUIRING PAYMENT OF ASSESSMENT.

Office of the Superintendent of Streets, Oakland, California, August 19th, A. D. 1915.

In compliance with the law, notice is hereby given that on the 17th day of August, A. D. 1915, I received from the City Clerk and Clerk of the Council of the City of Oakland a certified copy of the written report, assessment and plat accompanying same, made by the Commissioners appointed by the Council of the City of Oakland to assess benefits and damages and have general supervision of the proposed work and improvement of extending and opening Twenty-eighth Street, in the City of Oakland, California, from Webster Street to Broadway, and widening Webster Street and Broadway from Twenty-eighth Street southerly all as described in and in compliance with Resolution of Intention No. 7531 N. S. of the Council of said City of Oakland, passed on the 4th day of March, A. D. 1915, which said report, assessment and plat were filed by the Commissioners in the office of the Clerk of the Council of the City of Oakland on the 29th day of June, A. D. 1915, which said report, assessment and plat were finally confirmed, approved and adopted by the Council of the City of Oakland at a meeting of said Council held on the 12th day of August, A. D. 1915, by its Resolution No. 11202 N. S., and that said assessment therein contained is now due and payable and is a lien upon all property contained and described therein and is therein assessed for a proportion of the cost of said improvement as shown by said assessment.

Notice is also given that all sums levied and assessed in and by said assessment roll are due and payable immediately and that the payment of each of said sums respectively, is to be made to me within thirty days from August 19th, A. D. 1915, and that all assessments not paid before the expiration of said 30 days will become and will be declared to be delinquent, and that thereafter the sum of five (5) per cent of the amount of each such delinquent assessment, together with the cost of advertising each such delinquent assessment, will be added thereto.

Dated this 19th day of August, A. D. 1915.

PERRY F. BROWN,
Superintendent of Streets and Ex-officio City Engineer of the City of Oakland.
67—Aug. 19-10t.

Express Company Asks For Raise in Rates

SAN FRANCISCO, Aug. 25.—The railroad commission this morning started hearing on the application of the Wells Fargo Express Company to raise rates on packages under 100 pounds in first and second classes. The change was authorized by the interstate commerce commission, and will apply in any other state but California, where the state commission may not permit the raise. The increase in rates will mean an increase of $5,000,000 in a year in the company's receipts.

It is proposed to put into effect a raise of 5 cents in packages of from 1 to 5 pounds, 4 cents from 6 to 19 pounds, 3 cents from 20 to 49 pounds, 2 cents from 50 to 70 pounds, and 1 cent from 71 to 99 pounds. Second class rates under 100 pounds will see a raise of 10 per cent of the first class rates. Commissioners Thelen, Gordon and Devlin are hearing the application.

RECEPTION TO BAURHYTE.

ALAMEDA, Aug. 26.—A reception will be given in Dodson hall adjoining the Unitarian Church on Saturday evening next, August 28, to Mr. and Mrs. William Baurhyte who are in San Francisco attending the Unitarian Conference.

Mrs. Baurhyte is one of the active club women of the southland and has done much in settlement work.

Uses Police to Aid Mind Change

Daughter Ends Trip at Ferry Building

Adolph Grazer, 3219 Twenty-second street, believes that a woman isn't the only person with a right to change her mind. He can do it, too. He did—and as a result his 16-year-old daughter, Gertrude, was in the hands of the police in San Francisco this morning for several hours.

The girl, with Mrs. Vinie Meadows, who was a guest in the Grazer home, had planned a trip to Lake county. They left this morning. At this time the father consented. Then he changed his mind, telephoned the police, and the two women were held at the ferry building. Grazer arrived on the next train, refused to prosecute, explained that it was only a case of changing his mind and took his daughter home.

Names Placed on Civil Service Eligible List

Seven names were today added to the eligible list of the city's employes, having passed examinations held under the auspices of the Civil Service Commission. Five were added to the list of elevator operators, and two to the list of deckhands. Their names and examination percentages follow:

Deckhand—1, George H. Peppers, 75.9 per cent; 2, Jacob Eisenthal, 18 per cent.

Elevator operator—1, John Herr, 84 per cent; 2, Edward L. Ritchie, 84.7 per cent; 3, Albert S. Cook, 83.6 per cent; 4, W. M. Young, 81.5 per cent; 5, George Berrien, 70.9 per cent.

PLYMOUTH CENTER TO HEAR PROFESSOR JAMES

Appearing under the auspices of the city charter committee, Professor Herman G. James of the University of Texas, one of the leading authorities of the United States on municipal government, will speak at Plymouth Center tomorrow evening. He will talk on the "City Manager Plan of Government."

Professor James has been lecturing at the summer school of the University of California, and will depart for the east next week. His talk will be followed by open discussion and the answering of questions.

INDUSTRIAL RELATIONS REPORT MADE PUBLIC

B. M. Manly Alleges Conditions Gravely Menace Nation

CHICAGO, Aug. 26.—Evidence in support of the statement that the lives of millions of wage earners are subject to the dictation of a relatively small number of men, is cited at length in the third and final section, made public today, of the report of Basil M. Manly, director of research and investigation for the United States Commission on Industrial Relations.

The following paragraphs are made as statements of fact based on the testimony and evidence in the hands of the commission.

"Except, perhaps, for improvements in safety and sanitation, the labor conditions of corporation-controlled industries are subject to grave criticism and are a menace to the welfare of the nation.

"In order to prevent the organization of employes for the improvement of working conditions, elaborate systems of espionage are maintained by the larger corporations which refuse to deal with labor unions, and employes suspected of union affiliation are discharged.

"The domination by the men in whose hands the final control of a large part of American industry rests is not limited to their employes, but is being rapidly extended to control the education and 'social service' of the nation.

"This control is being extended largely through the creation of enormous privately managed funds for indefinite purposes, hereinafter designated 'foundations,' by the endowment of colleges and universities, by the creation of funds for the pensioning of teachers, by contributions to private charities as well as through controlling or influencing the public press."

The Rockefeller Foundation's entrance into the field of industrial relations, through the creation of a special division, it is declared, "constitutes a menace to the national welfare to which the attention not only of congress, but of the entire country, should be directed. Backed by the $100,000,000 of the Rockefeller Foundation, this movement has the power to influence the entire country in the determination of its most vital policy."

Rockefeller is charged with planning to utilize literature which was known to him at the time to be untrue and misleading in a so-called "union-educational campaign."

There is developing, says the report, a degree of control over the teaching of professors in our colleges and universities, which constitutes a most serious menace.

URGES CONGRESS TO ACT.

Congress is urged to enact a statute providing that all incorporated non-profit-making bodies, whose present charters empower them to perform more than a single specific function and whose funds exceed $100,000,000, shall be compelled to secure a federal charter.

The charter, it is urged, should contain provisions limiting the funds, definitely and exactly specifying the powers, providing rigid inspection of finance, providing complete publicity, and providing that no line of work not specifically mentioned in the articles of incorporation shall be entered upon without the unanimous consent and approval of the board of trustees nor unless congress is directly informed of such intention.

Congress is further urged to make provision for a thorough investigation of all endowed institutions both secular and religious, whose property holdings or income exceeds a moderate amount.

The third recommendation touching upon the work of foundations is that governmental activity along the lines of education and social service should be increased as the only effective means of counteracting the influence of the foundations as long as they are permitted to exist.

The report says in part regarding concentration of wealth:

"The final control of American industry rests in the hands of a small number of wealthy and powerful financiers.

INDUSTRIES DOMINATED.

"With few exceptions each of the great basic industries is dominated by a single large corporation.

"In such corporations, in spite of the large number of stockholders, the control through actual stock ownership rests with a very small number of persons.

"Almost without exception the employes of the large corporations are unorganized, as a result of the active and aggressive 'non-union' policy of the corporation managements. Furthermore, the labor policy of the large corporations almost inevitably determines the labor policy of the entire industry.

"A careful and conservative study shows that the corporations controlled by six financial groups and affiliated interests employ 2,651,684 wage earners and have a total capitalization of $19,875,200,000. These six financial groups control 28 per cent of the total number of wage earners engaged in the industries covered by the report of our investigation. The Morgan-First National Bank group alone controls corporations employing 785,499 wage earners.

"The lives of millions of wage earners are, therefore, subject to the dictation of a relatively small number of men.

"Except, perhaps, for improvements in safety and sanitation, the labor conditions of these corporation-controlled industries are subject to grave criticism, and are a menace to the welfare of the nation.

"The domination by the men in whose hands the final control of a large part of American industry rests is not limited to their employes, but is being rapidly extended to control the education and 'social service' of the nation.

CONTROL BEING EXTENDED.

"This control is being extended largely through the creation of enormous privately managed funds for indefinite purposes, designated 'foundations,' by the endowment of colleges and universites, by the creation of funds for the pensioning of teachers, by contributions to private charities, as well as through controlling or influencing the public press.

"Two groups of the 'foundations,' namely, the Rockefeller and Carnegie foundations, together have funds amounting to at least $267,000,000, yielding an annual revenue of at least $10,500,000, which is at least twice as great as the appropriations of the federal government for similar purposes, namely, education and social service.

"In the case of the Rockefeller group of foundations, the absolute control of the funds and of the activities of the institutions now and in perpetuity rests with Rockefeller and his associates, or their successors.

"The funds of these foundations are largely invested in securities of corporations dominant in American industry. The policies of these foundations must inevitably be colored, if not controlled, to conform to the policies of such corporations.

WHAT FUNDS REPRESENT.

"The funds of the four foundations represent largely the results either of the exploitation of American workers through the payment of low wages or of the exploitation of the American public through the exaction of high prices. The funds, therefore, by every right, belong to the American people.

"The powers of these foundations are practically unlimited profit.

"The entrance of the foundations into the field of industrial relations, through the creation of a special division by the Rockefeller Foundation, constitutes a menace to the national welfare to which the attention not only of congress, but of the entire country should be directed. Backed by the $100,000,000 of the Rockefeller Foundation, this movement has the power to influence the entire country in the determination of its most vital policy.

"The documentary evidence in the possession of the commission indicates:

"That the so-called 'investigation of industrial relations' has not, as is claimed, either a scientific or a social basis, but originated to promote the industrial interests of Rockefeller.

NOT IN GOOD FAITH.

"That the investigation of industrial relations is not being made in good faith, inasmuch as its director states that he will not now nor hereafter make public his findings regarding a most important part of his investigation, namely, the investigation in Colorado.

"The extent of the possible influence of these foundations and private endowments of institutions for education and public service is shown by a large amount of evidence in the possession of the commission.

RECOMMENDATIONS.

"As the basis for effective action, it is suggested that the commission recommend:

"The enactment by Congress of a statute providing that all incorporated non-profit-making bodies, whose present charters empower them to perform more than a single specific function and whose funds exceed one million dollars, shall be required to secure a federal charter.

"Provision by congress for the thorough investigation, by a special committee or commission, of all endowed institutions, both secular and religious, whose property holdings or income exceeds a moderate amount.

"As the only effective means of counteracting the influence of the foundations, as long as they are permitted to exist, consists in the activities of governmental agencies along similar lines, the appropriations of the federal government for education and social service should be correspondingly increased."

Discussing the difficulties that confront wage earners in collecting labor claims and securing redress for minor grievances, the report recommends the establishment either by states or municipalities of industrial courts similar to those which have proved to be successful in European countries.

It also recommends that commissioners of labor or the industrial commissioners of the several states should be directed to prosecute such claims vigorously.

"It is suggested, therefore, that the commission recommend the enactment by congress and the states of legislation embodying the principles contained in the British Trades Disputes Act."

"The commission devoted a great deal of attention to the question of a state constabulary as a method of policing industry, the attitude of the police toward public speaking, and the problem presented by a large number of migratory laborers."

Other subjects treated at length by the report are: Unemployment; organization, methods and policies of trade unions; methods and policies of employers' associations; joint agreements; agencies of mediation, investigation and arbitration; sickness insurance; scientific management; prison labor; immigration; labor conditions in colonial possessions, and Chinese exclusion.

A detailed plan for a permanent national mediation commission to be appointed by the president in disputes involving interstate commerce is outlined and urged upon congress. The plan provides for permanent advisory councils of employers and unionists, who would work with the commission.

Discussing immigration, the report urges restriction based upon the general provisions of the so-called Burnett-Dillingham bill.

CALIFORNIA EXHIBIT WILL BE PERMANENT

SAN FRANCISCO, Aug. 26.—At a meeting of more than two score of California county representatives yesterday at the exposition, steps were taken for the preservation of the big display in the California building as a permanent exhibit to be used as the nucleus for the State's exploitation throughout the world.

The plan is backed by county and state officials in practically every part of California, and was suggested largely through the magnificent showing made here by Canada and the system the Dominion has employed to make its exhibits at celebrations 100 per cent efficient.

22,144 BOOKS ADDED TO UNIVERSITY LIBRARY

BERKELEY, Aug. 26. — According to statistics recently compiled by Librarian Rowell of the Doe library at the University of California, 22,144 books have been added to the shelves during the past year. The cost of these books was slightly over $23,000 and since May 1, 1915, the library has been increased 6761 volumes. This brings the total number of books now on hand in the university library up to about 300,000 volumes.

TO ARGUE ON RATES.

WASHINGTON, Aug. 26.—Arguments on readjustment of passenger fares on Western railroads will be held here before the Interstate Commerce Commission, October 1 and October 7.

Reduced Rates Account St. Helena's Vintage Festival.

Round trip excursion rates will be sold from San Francisco, Oakland, Santa Rosa, Calistoga, Sacramento, Woodland, and points intermediate to St. Helena on September 2nd and 3rd and on the 4th, 5th, and 6th from all points in California, final return limit September 7th. This will be a great opportunity for a visit to the famous Napa Valley.

For train service and other information, inquire of Southern Pacific agents.—Advertisement.

Before going to bed drink a glass of Expo Beer. Phone your dealer or Oakland 536.—Advertisement.

The Most Popular Hair Tinting Preparation in the World

Considering the length of time it has been on the market—only 3 years—"Brownatone" is undoubtedly the largest selling and the most universally used hair stain in the world.

"Brownatone" will instantly cause gray hairs to disappear, will give any desired shade from light to the deepest brown or black. It comes already prepared (no mixing), and any one can apply it easily and with the sure knowledge of happy results. Just comb or brush it into the hair. It will not rub or wash off nor fade and cannot be detected.

Since "Brownatone" is to be had, it is now a very easy matter to have beautiful and becoming hair. It is absolutely safe and harmless as it contains none of the dangerous chemicals contained in hair "dyes" and hair "restorers."

Your druggist sells "Brownatone" or will get it for you, and it is worth your while to insist upon having this preparation and not something else. A sample and a booklet will be mailed you upon receipt of 10 cents, and your orders will be filled direct from our laboratories if you prefer. No samples at dealers.

Two sizes—25c and $1.00.

Two shades—one for Golden or Medium Brown, the other for Dark Brown or Black.

Insist on "Brownatone" at your hairdresser's.

Prepared only by The Kenton Pharmacal Co., 574 Pike st., Covington, Ky.

For sale by The Owl Drug Company, 20 stores on the Pacific Coast.—Advertisement.

Dr. George Caldwell

Nose, Throat and Ear

Successful treatment for Catarrh, Asthma, Deafness, Tonsilitis and Adenoids.

FREE CONSULTATION.

1706 Broadway. Phone Oakland 2022.

Hours: 10 to 12, 2 to 4, Mon., Wed., Fri., 7 to 8.

Painless Parker Dentist

TWELFTH AND BROADWAY.

Visit Yosemite Valley Now

Special Saturday trips of 9 days arranged during July and August at low cost of $35, which includes round-trip rail and auto transportation and 7½ days' board and lodging at Camp Lost Arrow. Make your reservations at once with Supple-Leedke Tours, 330 Market street; phone Sutter 3775, San Francisco.—Advertisement.

Warsaw-Berlin R. R. Service Will Start

By Associated Press.

BERLIN, via London, Aug. 26.—The Minister of Railways announces that direct service with Warsaw will begin about the 6th September. The running time from Berlin to the Polish capital will be thirteen hours and better connections for Vienna are promised than were available in peace times.

Don't Visit the California Exposition

Without a supply of Allen's Foot-Ease, the antiseptic powder to be shaken into the shoes, to rest the feet at the Exposition. The Standard Remedy for the feet for 25 years. It gives instant relief to tired, aching feet and prevents swollen, hot feet. One lady writes "I enjoyed every minute of my stay at the Exposition, thanks to Allen's Foot-Ease in my shoes." Sold everywhere—adv. Address, Allen S. Olmsted, Le Roy, N. Y.

All The CREDIT You Want

Special Price

On the New

Fall Suits

For Friday and Saturday

In all the new materials and a variety of styles. Sizes for stout women, too. Values at $22.50

New Fall Coats

Cloth Coats .....$10 up
Corduroy Coats....$17.50 up
Plush Coats .....$20 up

Just unpacked today. All the new Silk Waists in different styles and shades.

Eastern Outfitting Co.

581 14th St., Oakland.

Illustrated Lecture on "CHINA"

By J. B. MILLER,
A Returned Missionary.

TONIGHT

First Presbyterian Church,
26th and Broadway.
THE PUBLIC IS INVITED.

WESTERN PACIFIC
FEATHER RIVER ROUTE

To the East

The SCENIC LIMITED

Through
America's Picture Gallery
—ON—
An all-steel solid through train, daily, OAKLAND to ST. LOUIS.

9.03 am via Salt Lake City, Pueblo, Kansas City

Affording a Daylight Ride Through the

FEATHER RIVER CANYON and ROYAL GORGE

Observation, Dining and Sleeping Cars

TICKET OFFICES
1326 BROADWAY
Tel. Oakland 132.
Depot 3d and Washington
Tel. Oakland 574.

J. E. Schwartz
Dentist
MACDONOUGH BLDG., 2d FLOOR
1822 Broadway, Cor. 14th St.
Phone Oak. 1225.

NO, SIR

We're NOT Going Out of Business—But Here's the Reason

G. F. OCHS RETIRING FROM THIS BUSINESS

In order to raise money to pay him—this is the way we must sacrifice

10c Extension Rods cut to, each .....2¢
50c Extension Rods cut to, each .....17¢
5c Fringes, all colors, cut to, yard .....2¢
50c Bungalow Net, 45 in. wide, cut to, yard .....24¢
75c Colored Nets, 48 in. wide, cut to, yard .....24¢
50c Scotch Muslin, 50 in. wide, cut to, yard....19¢
$3.00 Silk Fru Fru, 50 in. wide, cut to, yard..$1.29
$1.25 Imported Monks Cloth, cut to, yard .....47¢
60c 36-in. Linen Taffeta, cut to yard .....27¢
50c 40-in Sunfast, 6 colors, cut to, yard .....27¢
$1.25 English Casement cloth, cut to, yard .....39¢
25c Art Ticking cut to, yard .....9¢
30c Madras cut to, yard 14¢
$3.50 Verona Velour, 50 in. wide, cut to, yard....97¢
$4.50 Wool Tapestry, 50 in. wide, yard $1.80
$9.00 Bonne Femme Lace Curtains cut to, each..$2.25
$6.00 Irish Point Curtains, cut to, pair $3.00
$2.25 Madras Curtains, all colors, cut to, pair $1.15
$19.25 Applique Scrim Curtains, all colors, cut to, pair $5.87
$20.00 Lace Bed Spread, full size, cut to, each..$7.17
$9.00 Portiers, cut to, pair $3.38
$4.00 Couch Covers cut to, each $1.97

620 Thirteenth Street — The Curtain Store — OCHS, MAUERHAN — Between Washington and Clay

Every one in the list of

HEINZ 57 VARIETIES

has been awarded the

Grand Prize

at the

Panama-Pacific Exposition

The Highest Award Possible

1 Baked Beans with Pork and Tomato Sauce
2 Baked Pork and Beans without Tomato Sauce
3 Baked Beans in Tomato Sauce without Pork
4 Baked Red Kidney Beans
5 Cream of Tomato Soup
6 Cream of Pea Soup
7 Cream of Celery Soup
8 Mince Meat
9 Plum Pudding
10 Cooked Sauer Kraut with Pork
11 Peanut Butter
12 Spaghetti (a L'Italienne)
13 Fruit Preserves
14 Fruit Jellies
15 Apple Butter
16 Peach Butter
17 Plum Butter
18 Grapefruit Marmalade
19 Euchred Figs
20 Cranberry Sauce
21 Preserved Sweet Gherkins
22 Preserved Sweet Mixed Pickles
23 Sour Gherkin Pickles
24 Sour Mixed Pickles
25 Chow Chow Pickle
26 Dill Pickles
27 Euchred Pickle
28 Pickled Onions
29 Stuffed Mangoes
30 Pickled Walnuts
31 Queen Olives
32 Manzanilla Olives
33 Stuffed Olives
34 Pure Olive Oil
35 Tomato Ketchup
36 Tomato Chutney
37 Chili Sauce
38 Tomato Relish
39 Mushroom Ketchup
40 Walnut Ketchup
41 Mustard Ketchup
42 Mustard Dressing
43 Pepper Sauce
44 Mandalay Sauce
45 Worcestershire Sauce
46 Prepared Mustard
47 Powdered Mustard
48 India Relish
49 East Indian Chutney
50 Evaporated Horseradish
51 Sweet Red Peppers
52 Pure Malt Vinegar
53 Pure Cider Vinegar
54 White Pickling and Table Vinegar
55 Spiced Salad Vinegar
56 Dill Vinegar
57 Tarragon Vinegar

HEINZ

Schools and Colleges

HEALD'S

Commercial Courses. Classes now forming. Positions for all graduates. Free catalog. San Pablo at 14th St., Oakland.

Y.M.C.A. NIGHT SCHOOL

Personal instruction by practical men. Courses to fit your needs conducted in genial clubhouse surroundings. Write, phone or call for catalog at the Y. M. C. A., 21st and Telegraph.

THE HORTON SCHOOL

Corner of Perkins and Palm streets, will begin its thirty-second year Monday, August 30, 1915.

High School, Grammar, Primary grades.

Address Miss Sarah W. Horton, 964 Eighteenth street, Oakland. Phone Oakland 2380.

BUTLER-NELKE ACADEMY NOW SAN FRANCISCO SCHOOL OF EXPRESSION

Announces a distinguished faculty; new and practical courses in Public Speaking and Expression; also Schools of Music and Moving-Picture Actiez.
2135 Sutter St. Fill. 1420

MISS HEAD'S SCHOOL
2538 Channing Way
Berkeley
25th year opens August 30, 1915
Primary, Intermediate and High School
Miss Mary E. Wilson, Principal

SUMMER RESORTS

BARTLETT SPRINGS

Finest New Dining-Room in the State—Many New Buildings—Rooms with Bath and Running Water, etc. Latest Improvements for comfort—The Best Cuisine of all—Rates very reasonable.

ROUTE: Leaving Ferry Building every morning, Northwestern Pacific R. R. to Hopland. Autos to Clear Lakes. Fast Launch to Bartlett Landing. Autos to the Springs. Southern Pacific R. R. to Williams (via Davis). Autos to the Springs. Arrive, either route, 5 p. m. same day. Very scenic and pleasant trips. Reduced round trip rates.

PASTIME: Orchestra. Dancing every week day evening. Dancing instructor. Concerts. Card Parties. Bowling. Croquet. Shuffle Boards. Lawn Tennis. Medicine Ball. Baseball Games. Pleasant and Scenic Walks, etc.

MEDICINAL DEPARTMENT: Marvelous benefits result from drinking the waters and taking the Mineral Baths in cases of Kidney, Stomach, Bladder, Liver and Rheumatic Troubles. Uric Acid and Diabetes.

MINERAL BATHS: Tub Baths. Ladies' and Gentlemen's separate departments. Best of masseurs. Large swimming tank. We have general merchandise stores, butcher shop, ice plant, steam laundry, bake shop, etc.

Good Auto Roads. Garage. Gas and Oil. Write G. A. OTTO, Bartlett Springs, Lake County, Cal. General office BARTLETT SPRINGS COMPANY, 634 Third street, San Francisco. Phone Kearny 34.

Send for our new folder. We are pleased to answer letters or questions.

DESMOND
Yosemite Falls
CAMP

In the heart of the Valley and at the foot of Yosemite Falls. Canvas bungalows scientifically ventilated and electric lighted. All doors and windows screened and curtained. Shower and tub baths.

All Appointments Modern and New

Operated by
Desmond Park Service Co.,
525 Market St., San Francisco, Cal.
Telephone Sutter 1771.

Agua Caliente Springs

Desires to inform the public that the Springs are still open for business, the recent fire being confined to one of the hotel buildings only, and has not in any way interfered with our accommodations for guests. Our music hall, theater, dining-room, grill, swimming tank and clubhouse are running the same as usual. Theo. Richards, proprietor, Agua Caliente Springs, Sonoma Co., Cal.

YOSEMITE VALLEY
Camp Curry
SPECIAL THROUGH DAYLIGHT
Excursions Every Saturday.
631 MARKET ST., SAN FRANCISCO.
Phone Sutter 4170.
or J. C. Hammel, 542 E. 19th St., Oakland.
Phone Merritt 876.

INDEPENDENCE

CALIFORNIA'S BEAUTY SPOT IN THE HIGH SIERRAS, NEAR TAHOE. FISHING, SWIMMING AND BOATING UNEXCELLED. WRITE MRS. G. W. KENNEY, LAKE INDEPENDENCE, CALIF.

ETNA SPRINGS
L. D. OWENS, Prop.
Etna Springs, Napa Co. Cal.
Beautifully Situated. All kinds outdoor pleasures. Medicinal springs. For Rates and Literature

CANCER

Cured without Knife, Blood or Pain

Write or call for our valuable (free) book on CANCER. Diagnose your own case. A non-operative treatment for the cure of Cancer and all lumps in the breast. Our book contains the names and addresses of hundreds of cured patients in all parts of the State. Many right here in your vicinity. Visit these people and be convinced of our success. CONSULTATION AND EXAMINATION FREE!

THE DR. J. H. SHIRLEY CO.
253 TWELFTH STREET — OAKLAND, CAL.

Oakland Tribune

FOUNDED BY WM. E. DARGIE IN 1875.
Member American Newspaper Publishers' Association.
Charter Member, Audit Bureau of Circulation.
Exclusive Complete Associated Press Service for Greater Oakland.

ALFRED HOLMAN, Publisher and General Manager.

Official newspaper of the City of Oakland and County of Alameda.

TRIBUNE every evening and Sunday morning, 50c a month by carrier; single copies, Daily Edition, 2c, Sunday Edition, 5c. By newsmen, 3c per copy and upward.

Subscription Rates by Mail, Postpaid:
United States, Mexico and Canada.
Year .....$5.00 Three months $1.50
6 months ..... $2.75 One month ..... .50

SUNDAY EDITION BY MAIL.
12 months ..... $2.00 6 months $1.00
12 months $2.00

Entered at Oakland Postoffice as second class matter.
EDUCATION OFFICE—TRIBUNE building, corner of Eighth and Franklin streets. Phone Lakeside 6000.
MANAGER FOREIGN ADVERTISING—Williams, Lawrence & Cresmer Co., New York—Brunswick Bldg., Fifth Ave. and Thirty-sixth street. Chicago—Harris Trust Bldg., Will G. Cresmer, representative.
The of THE TRIBUNE can be secured at the office of Messrs. E. and J. Hardy & Co., 30-31-32 Fleet street, or Paws Steamship Agency, 17 Green street, Charing Cross, London. Albert Peters, No. 6 Unter den Linden, Berlin.

TO SUBSCRIBERS.
Subscribers failing to receive their paper within a reasonable hour after publication will please report the same to THE TRIBUNE Office by telephone, and a special messenger will be dispatched with a copy of THE TRIBUNE at once. THE TRIBUNE (six days a week), 25c per month.
Entered as second-class matter February 21, 1908, at the Postoffice of Oakland, Cal., under act of Congress March 3, 1879.

THURSDAY, AUGUST 26, 1915.

"GERMAN PROPAGANDIST" IN REPLY.

the charge made by the New York World against secret propaganda" in this country personal refer- was made to Dr. H. F. Albert, Imperial German y Councilor, as "the chief financial agent of the man government in this country." Thus challenged, Albert has issued a statement in which he character- the World's charge as "wholly false and unwar- ed," * * * embodying "deductions sought to be n from certain documents and memoranda that were n from me." Referring to the documentary evidence mitted by the World, Dr. Albert says:

etters and documents of this sort from strangers with om we have had no dealings or communications, and se very identity is unknown to us, are paraded under ding head-lines as though they constituted evidence ctual transactions with us or were matters of which were cognizant or for which we are responsible. Is anywhere suggested that the slightest attention was paid to that or any other letter of like import, or $50,000 or 50 cents was ever paid or agreed to be upon any such enterprise? Yet it is upon that sort evidence," and that alone, that we find one of our ng metropolitan papers editorially indulges in the eakably false and reckless charge against the accred- agent of a friendly government of "buying strikes industrial turmoil, inciting sedition against the gov- ment, and organizing treason." It seems that every nk who chooses to write a letter containing any sort ild or disreputable proposal, has the power to make ridiculous proposals the basis of charging me with yalty to the country whose protection and hospitality njoy and deeply appreciate, and which I have in no abused or infringed.

roceeding, Dr. Albert takes up in their order the ral allegations of the World. He does not deny that German government has been engaged in the pur- of munitions factories and war materials, but de- s himself unable to understand "on what theory our n in that direction should be the subject of criti- ." Given the means and the opportunity, he says, would buy every munitions factory in the United es if in that way we could keep munitions from the ny. * * * If there is anything in the nature of faith or inconsistency in that attitude, I confess to g too obtuse to appreciate it." Proceeding, Dr. Al- argues that the right of Germany to protect itself ugh the purchase of war material in the United es "to prevent it from falling into the hands of our mies," cannot be questioned. Such purchases, he says, ld not form a danger to the United States, but would ome extent serve as a limitation upon casualties of ". Furthermore, it would "serve the particular in- sts of the United States," for in purchasing war erials "Germany well knows that delivery could not secured." Thus "instead of depriving the country of of our resources," purchases by Germany will "in- the retention within this country of the materials hased." This statement, Dr. Albert thinks, disposes he alleged "German plot to get possession of the ts making war materials in order to embarrass the ed States in the prosecution of its policies."

scussing "the inspired press campaign to embarrass German government in relations with the govern- of the United States," Dr. Albert characterizes all as "mischievous fabrications." On his own part harges a practical conspiracy to prevent Germany buying materials in a market freely open to the s and especially to British agencies. He charges exclusive contracts have been acquired by British nts from American manufacturers of rubber goods, len goods, copper products, certain food products, etc. He asks "does the World regard this course action on the part of Great Britain as 'the meddling a pretended friendly government with the domestic rs of the United States.'" Speaking further, he racterizes this policy on the part of British agents ollows:

would be difficult to conceive of more high-handed tices or more flagrant violations of the spirit and nt of your anti-trust laws than are embodied in these ngements. Yet, when the German government en- vors to secure control of the output of a single factory, entirely legitimate action is widely denounced as ounting to a propaganda "involving the United States he complication of the European war."

urely no reasoning mind can be misled by such mani- evidences of blind partisanship, unfairness and in- erity. I doubt whether the world has ever witnessed ublicity campaign or a secret service bureau approach- the dimensions, influence and efficiency of that which maintained in this country by our enemies.

ith reference to the charge that German agents in country "have been concerned in fomenting or in ouraging strikes in factories manufacturing war ma- als, I have only to say that there is no basis for such rtion or insinuation." Coming down to the charge German effort to influence public opinion in the ted States through heavy expenditures, Dr. Albert ares that this statement is a "sensational falsehood. * * Our only offense, on the face of these let- , is that of having permitted unknown people to e letters to us and of having tucked away the let- instead of consigning them to the waste basket." agent or representative of the German government s any control over the management, policy or affairs the Fatherland. That journal, he says, had a wide culation "as a publication of avowedly pro-German pathies long before Dr. Dernburg or I or any of came to this country."

he editor of the Fatherland, he says, "has declined ermit his policies to be in any way influenced by issues, and much that he has said in his paper has against our vigorous and persistent protest."

s to the charge that the German government main- s in the United States a "newspaper propaganda," Albert says that no effort has been made at any "secretly to influence American public opinion." ere is indeed a German Information Service, but it been publicly announced through all the leading spapers of the country. It was "founded for the pose of counteracting the partisan news service com- ing via England in which the happenings of the war and the conditions in European countries were grossly misrepresented to the injury of Germany. * * * This effort has been made in the open and it will be persevered in notwithstanding discouragements put in its way to distort its motives and to attribute malign purposes to legitimate and praiseworthy undertakings." He adds the charge that for every dollar expended in behalf of this "praiseworthy object" it is safe to say that "thousands of dollars have been expended by our enemies in subsidizing the sources of information by means of garbled, censored cable reports and by the many subterranean channels that are open to them through their control of the news, their vast expenditures and the far-reaching financial interests that are behind them."

ARMED INTERVENTION IN HAITI.

Our Washington correspondent announces that the United States has formally asked the latest new government in Haiti to approve a treaty by the provisions of which the American government shall administer the finances and police that republic for a period of ten years.

A draft of the proposed treaty has been placed before the Haitien congress now in session at Port au Prince where American marines are maintaining order. As the present Haitien government is in the power of the United States and is being sustained and protected by United States naval forces, our request for ratification of this treaty is likely to be granted. Otherwise something will drop in Haiti, and it is a good guess that the thing which drops will be the government.

Washington dispatches further state that while the Department of State is working out a plan to provide for the financial and political peace of Haiti, the Navy Department "is proceeding with preparations for an extended stay on the Island." The Washington government does not intend to leave Haiti to her own devices until a stable government is established.

We trust the full meaning and significance of the facts recited in the foregoing lines are grasped by all of our readers. The American government has, as the saying is, "intervened" actively and forcibly in the republic of Haiti. We have gone uninvited. We have invaded that country without invitation and taken forcible possession of the capital and have supported one faction as against others and have established a government which we propose to maintain in its position as long as it behaves itself and shows a disposition to keep the peace and to deal justly with foreigners and with its own subjects. Haiti is a very small republic and it is some distance from our shores. The conditions there are in no wise so dreadful, so shocking, or so menacing to our own peace and comfort and prosperity as those which exist in Mexico. Yet the administration has acted with commendable promptness and vigor in Haiti. It understands the situation and is proceeding directly and forcefully to do the things that ought to be done without any sentimental sniffling about the rights of humanity or the consent of the governed.

The administration has done a good, businesslike job in Haiti and deserves credit for it. There is this to say, however. It was not breaking new ground. The way had been plainly marked and the course duly charted for what has been done in Haiti. In 1904 we entered into similar relations with Santo Domingo under an arrangement made by the writer of this article. Our treaty for the regulation of the finances of Santo Domingo and the maintenance of order works excellently well and has been a model for treaties of a similar character with other countries, notably Nicaragua, Honduras and Haiti. President Wilson is really following the lines laid down by the Department of State under Roosevelt's administration. If he were to take similar action in Mexico it would be greatly to the advantage of this country and to the profit of our unhappy neighbor on the other side of the Rio Grande.

ABE RUEF AND THE PAROLE SYSTEM.

The release of Abe Ruef from San Quentin when less than half of his sentence has been served cannot fail to direct critical attention to the parole system. It is not too much to say that it puts this system on trial; and it may be added that in becoming a beneficiary under it Ruef takes on a very grave responsibility. For if he, the most notable of our convicts, shall abuse the privilege given him, the effect will surely be in many minds to discredit the whole system.

In the matter of dealing with convicted criminals there are two theories. One, under the old, hard rule of an eye for an eye and a tooth for a tooth, looks in vengeful spirit to punishment. The other, in merciful spirit, looks to reformation of character through development of better motives of life. In recent times the tendency has been toward gentler policies in dealing with the criminal. Out of this has grown the parole system, under which Ruef has been released.

In a positive sense Abe Ruef owes his privilege of parole to the general good conduct of other beneficiaries of parole who have preceded him. Not in every instance has the system worked out satisfactorily. There have been many failures. But, on the whole, the successes have outnumbered the failures and so have established the parole system both in official and in popular respect. Ruef, with other convicts currently given their liberty, gets the benefit of all this; but he, we think, owes to the system a special obligation, due to the special circumstances of his case.

There is no doubt as to Ruef's exceptional capacity. He has the resources of mind—and the resources of fortune as well—which, if they be turned to account, may make him a useful and ultimately a respectable man. The common opinion is—and The Tribune shares in it—that he will use his opportunity well and that he will justify by the carefulness of his future activities the confidence in those who have brought about his release.

MR. GILLETT'S NEW VIEWS.

Congressman Frederick H. Gillett of Massachusetts, member of the appropriations committee in Congress, has announced that he has changed his views on the question of national defense and is now in favor of, among other measures for preparedness, a reserve army of 500,000 men. Mr. Gillett, it will be remembered, was a member of the commission of Senators and Congressmen who visited Honolulu and the Pacific Coast cities a few weeks ago. They inspected the fortifications in Hawaii and San Francisco bay. Mr. Gillett explains his view thus:

I did not advocate any unusual expansion at the last session, I merely voted for the increase suggested by the administration. But it is perfectly plain today that we are terribly unprepared. We need more men now, and we are likely to need them for many years to come. From the immense destruction in the war it is evident that at the end of it, practically all the nations of Europe, England, France, Germany, Russia, will be left to bear the burden of debt greater than any nation has ever carried before. We shall be the world's great creditor nation. It is a serious question then if Europe can resist the temptation to recover a part of her losses at the expense of the new world. Our army and navy should be powerful enough to discourage the mere idea of this; and to defeat such projects, if by any chance they should be put into execution.

Mr. Gillett also favors increases in the navy that will match those he proposes for the army. The shock which the nations has received during the all-summer diplomatic crisis with Germany has disposed a large portion of the members of Congress and Washington officials to an appreciation of the necessity of increasing the national defenses.

NOTABLE PERSONS.

Horace Mather Lippincott, Philadelphia author and journalist, is a visitor

W. L. F. C. Chevalier Van Rappard, Minister to the United States from The Netherlands, will be the first envoy of any of the participating nations to visit the Fair. He will arrive in San Francisco Sunday, accompanied by Count van Bentheren Limpurg, attache of the legation.

Plans for holding an industrial exposition in Buenos Ayres directly after the close of the Panama-Pacific International Exposition were discussed in the Argentine building at the Exposition yesterday by John Barrett, president of the Pan-American Union, Fred T. Ellis, representative of Argentine interests, and the Argentine commission.

Through an error of an assistant a quantity of potash was thrown into the face of Thomas A. Edison while the inventor was working in one of his chemical plants at Silver Lake, near Newark.

In an address yesterday to the National Fraternal Conference, in session here, at Minneapolis, Dr. John Wesley Hill, president of the International Peace Forum, New York City, told delegates that a nation "cowardly cringing in the face of insult, has no right to exist."

Lieutenant General Nelson A. Miles, U. S. A., retired, is to be invited to serve as grand marshal of the national G. A. R. encampment parade to be in Washington September 21. He has been selected for the position by the citizens' G. A. R. committee of Washington.

U. W. INSTRUCTOR DEAD.

Professor Frank E. Johnson, 41 years old, for the last fifteen years instructor in civil engineering at the University of Washington, died a few hours after he had been operated on for appendicitis with which he was stricken four days ago.

FROM A GERMAN-AMERICAN.

To the Editor: I have read with interest your editorial of today on "Dangerous German Activities in America," also the article copied from the New York Sun entitled "The Seeds of Treason." As a German-American I appreciate the "deep solicitude" of the Sun and other pro-British papers for those of my countrymen who are rushing headlong to the gallows by reason of their sympathy for their native country.

Nevertheless, Mr. Editor, the "solemn and kindly" warning of the Sun will probably fall on deaf ears, as far as my own type of hyphenated Americans is concerned, for the simple reason that the danger we are incurring is nothing in comparison with the harm we believe we are going to inflict on those Anglo-American traitors who are engaged in both open and secret propaganda to involve the United States in war with Germany. As to the treasonableness of the German propaganda "revealed" in the frothings and ravings of the Sun and the World, I shall leave to be answered by abler men.

But I do wish to say a word in answer to the charge that German-Americans are attempting to "embarrass the administration" by trying to "force" an extra session of Congress for the purpose of placing an embargo on arms; and also to the charge of making political capital out of this great question of the export of munitions. As a naturalized German-American (hyphenated, alas, but not a la Spring-Rice) I wish you would give me an opportunity to put myself on record in the columns of your paper as one who is taking every fair means to "embarrass" the administration by attempting to bring about an extra session of Congress for the suppression of the traffic in arms—more's the pity if the administration can be embarrassed by the reference of a great and burning question to the representatives of the people—and who will certainly make use of the present political situation to help bring about the defeat of Woodrow Wilson should he run for President in 1916. If this is treason, I glory in it, and I hereby challenge all raging and frothing Anglo-American hyphenates to make the worst of it.

Will you have the fairness to publish this as the answer of one German-American to the charge of treason?

PAUL E. WEITHAASE.
Berkeley, Aug. 24, 1915.

A GRACIOUS WORD FOR THE TRIBUNE.

To the Editor: As an American citizen without bias except on the grounds of justice and humanity, in the unspeakable conditions that have engulfed Europe and put civilization itself in jeopardy in all parts of the world, I want to commend you for your courage and patriotism.

I have traveled extensively in the United States since the European explosion a year ago, and I have had opportunity to learn something of public sentiment in all sections of the country, on the subject of the methods pursued by the Teutonic allies to terrorize neutral nations as well as civilians of the belligerent nations and I have been surprised at the general attitude of the metropolitan press in California in its apparent want of courage or conviction, or both, in a matter so vital to the very cause of civilization. The Tribune has been a shining exception to the general rule here in California. It would be unfair to suggest that the recent exposures of the methods of the Teuton propaganda explain the reason, and yet the attitude of nearly all of the Pacific metropolitan papers in advocating the suspension of the sale of munitions to the allies, has been contrary to law, equity and the interests of small nations as well as to the highest interests of the American people, as Secretary Lansing has recently so plainly and so ably shown.

In publishing the articles herein before referred to The Tribune has performed a high and timely public service. I have this day placed The Tribune and several copies of the New York Times in the Paso Robles public library in order to give the widest possible publicity in this community to the startling news which has been scarcely referred to in the Pacific press.

One of the "crying needs" of the "Golden West" is a higher standard of journalism. All hail to the Oakland Tribune and the Fresno Republican.

R. S. PERSON.
Paso Robles, Cal., August 25, 1915.

INVISIBLE INK.

Invisible ink appears to have been known since the early days of writing, for both Ovid and Pliny give recipes for the preparation of such a fluid, the one from milk, the other from various vegetable juices. In the middle ages many writers mention magnetic and magic inks, the action of which some of them averred to be miraculous. Today such fluids are technically known as sympathetic inks and there are numerous patents for their manufacture.—London Chronicle.

A "MAD WORLD"!

THE DEMANDS OF BULGARIA

Minister Penaretoff describes Aspirations of his country in present Balkan Crisis in exclusive interview with representative of The Tribune.

Dr. S. Penaretoff

Dr. Stephen Penaretoff, Bulgarian minister to the United States, in an interview at the Hotel Oakland, yesterday, outlined for The Tribune the interests and the purposes of Bulgaria in the present crisis in the Balkans. Rarely have national aspirations been more clearly described. Dr. Penaretoff thinks they are simple, modest, and just. Aside from the coveted seaport of Carvalla on the Adriatic, Bulgaria does not want more than that the territory in which Bulgarian population and interests predominate to an overwhelming degree be restored to her.

With remarkable frankness he accuses Serbia of treachery and says that her promises to restore Macedonia to Bulgaria must be guaranteed by the four great entente powers, Russia, Great Britain, France and Italy, and that Macedonia must be restored to actual Bulgarian occupation, and not merely of record on paper.

He says that if the allies meet Bulgaria's demands for the recession of Macedonia, the port of Carvalla and the rectification of the Turko-Bulgarian frontier so as to give a longer coast line, Bulgaria will become an active ally of the entente powers and begin the mobilization of her army within twenty-four hours.

Dr. Penaretoff is the first diplomatic representative accredited to this country from Bulgaria and has been here since last December. He has recently visited the important centers of Bulgarian immigrants in this country and says a strong sentiment exists among both Bulgarians and Macedonians in favor of the recovery of Macedonia to Bulgarian sovereignty.

His statement follows:

"The prime minister of Bulgaria authorized the publication of a statement some time ago to the effect that Bulgaria will remain neutral, because she does not wish to go blindly into a war the end of which it is impossible to see. The desire to remain neutral, therefore, is the ruling sentiment among the Bulgarian government and the Bulgarian people. A statement of all the conditions and influences that now surround and permeate Bulgaria may be illuminating and interesting, however.

"We entered the first Balkan war to liberate our brethren in Macedonia. At the conclusion of the conflict a treaty was made with Serbia by which Serbia recognized the claim of Bulgaria to about two-thirds of Macedonia. There was an additional zone of Macedonia that remained the subject of dispute between the two nations. This question was to be submitted to the czar of Russia for arbitration. The Serbians and Greeks were to fight against the Turks in Macedonia, while the Bulgarians were to fight the Turks in Thrace. So it was that we bore the brunt of the war. The Turks sent their strongest possible force against us in Thrace, while they sent an insignificant force against the Serbians and Greeks in Macedonia.

"The Serbians refused to stand by their treaty on the pretext that they went down to the Adriatic and took possession of the port of Durazzo, which they wished to keep for themselves, but which Austria refused to let them have. They claimed that because they did not get a seaport on the Adriatic, due to Austrian opposition, that conditions had changed from those that existed at the time of the signing of the Macedonian pact and they began intriguing against Bulgaria.

"But Bulgaria insisted upon the full performance of the treaty, because it had been made in good faith and we had not said that Bulgaria should compensate Serbia in Macedonia. However, in the treaty between Bulgaria and Serbia there was a clause which said that if Austria attacked Serbia, Bulgaria was to give assistance to the extent of 200,000 soldiers. If Serbia had insisted upon retaining her captured possessions on the Adriatic Bulgaria would have assisted her against Austria. But Serbia did not ask for assistance.

"That was the cause of the second Balkan war—the treachery of Serbia in tearing up the treaty. Of course we could not successfully resist all of Rumania, Serbia and Greece, and in the treaty of Bucharest our enemies took nearly all of Macedonia and divided it between Serbia and Greece.

"Now we demand that Macedonia be restored to us. That is the long and short of it. Our claims to Macedonia are based upon the following:

"1—Macedonia has always been regarded as a country inhabited by Bulgarians.

"2—The people have called themselves Bulgarians and looked upon Bulgaria as their mother country and the Bulgarians as their brethren.

"As an instance of this, during the Turkish rule, when Macedonia was being oppressed by the Turks, the Macedonians always came to us for relief. In the Bulgarian army there are some 300 Macedonians serving as officers; hundreds of Macedonians are functionaries in the Bulgarian government. In our schools there are thousands of Macedonians as teachers. In the second Balkan war thousands of Macedonians fought in the ranks of our army as volunteers.

"So it is that we are determined we must have Macedonia. And we must have it by actual occupation, and not by promises. We want a good outlet on the Aegean sea, which means we want the port of Carvalla. We now have only about sixty miles of coast line, which is not enough. Also the Turko-Bulgarian boundary is impossible and must be rectified, so that Bulgarian traffic may go straight to the new port of Carvalla without passing through Turkish jurisdiction and being subjected to the annoyances and inconveniences of Turkish custom and railway employes. The London conference (after the first Balkan war) gave us territory in Thrace as far as the Medea-Enos line. We want our boundary restored to that line.

"We stand for the preservation of nationalities and for the principle that nationalities must not be subjected to foreign rule. We want only that which is Bulgarian overwhelmingly. We do not want a part of Bosnia, of Herzegovinia, nor any other non-Bulgarian territory.

"The Serbian government at present is in the hands of the military authorities, who have become so Chauvinistic in their ideas as to be unable to recognize the obligation of the Serbian nation to another nation.

"Therefore, Bulgaria insists that the great entente powers guarantee Serbia's promises. If they do this, Bulgaria will be willing to become an active ally, and the prime minister has stated that the Bulgarian forces would begin mobilizing twenty-four hours after the signing of the agreement. In one week we could have 400,000 men in the field.

"Bulgaria insists that the Balkan difficulty can be settled only by satisfying national aspirations. In the second Balkan war, Rumania came and attacked us as brigands and took from us territory in the northeast holding 250,000 Bulgarians. It was the granary of Bulgaria, the richest agricultural district. We want that territory returned to us. Rumania has said she is willing to restore this district provided she is given a slice of Transylvania, or, as the bid for support is made from the other side, of Bessarabia.

"There is another point I want to make clear. The statements coming from Greek and Rumanian sources that these two countries would join the entente allies if it was not for the fear of attack from Bulgaria is false. Bulgaria has stated categorically that she would not take arms in such a contingency. All that Bulgaria wants is her territory, land peopled by Bulgarians, returned to her. Macedonia is in fullest sympathy with Bulgaria and no one in that country thinks of making any distinction between Bulgarians and Macedonians.

"The feeling in Bulgaria is very bitter against Serbia. If the Bulgarian people should be found to lend their sympathies and active support to Germany and Austria, it will be largely on account of the hatred against Serbia. Hatred should not exist in a nation, but Serbian treachery was great. In spite of it, however, Bulgaria magnanimously remained from attacking Serbia when Austria declared war against her."

WHAT IS DOING TODAY.

Departmental Congress of Higher Education.

Departmental Congress on Vocational and Practical Arts Education

Departmental Congress on the Education of Exceptional Children.

Social Center Conference.

State Supervisors and Inspectors of Rural Schools

Association of American Universities.

Alameda Flower Show

Luncheon of Association for Promotion of Civic Education of Adults through Wider Use of Schools

Child's Welfare League Hostess to M. E. A.

CURIOUS LAWSUIT.

A curious exposition of callousness and greed was recently made in a civil suit brought against a Colorado surgeon. He became interested in the case of a cripple whom he found begging in the street, and by an operation requiring great skill removed his disability. The relatives of the cripple promptly brought suit against the physician for removing their means of support, claiming that as a cripple the youth had brought them in an average of $5 daily, while now they were compelled to support him until he could gain the means of earning his living. The judge promptly dismissed the suit on hearing the case for the prosecution.

WHAT IS DOING TOMORROW.

International Congress of Education.

American Home Economics Association.

Religious Education Association Phi Delta Kappa convention.

Association of American Universities.

Commercial Club luncheon in honor of the visiting American Press Humorists.

Address by former President Wm. H. Taft at the Greek Theater.

Welcome of Newman Club to U. C. Students

Annual reception to U. C. freshmen by the First Presbyterian Church of Berkeley.

EXCLUSIVE ASSOCIATED PRESS SERVICE

Oakland Tribune.

50c PER MONTH Daily and Sunday

VOL. LXXXIV. OAKLAND, CALIFORNIA, THURSDAY EVENING, AUGUST 26, 1915. NO. 6.

BALLIET URGES GRAFTING OF EDUCATION ON RACE INSTINCT

INTEREST MUST BE APPEALED TO

Symposium on New Vocational Theories Holds Attention

"We must remember that the teaching of a trade involves the teaching not only of the hand work involved, but also of all the science, language, mathematics and commercial training which go properly with the trade," said Professor Thomas M. Balliett, dean of the school of pedagogy of the University of New York, in a speech today before the departmental congress on vocational training and practical arts.

Art and its place in natural growth, home economics applied to life, the school shop in its relation to bread winning, and vocational education in its every phase were discussed by the learned men and women gathered today in the auditorium theater, with Arthur H. Chamberlain of San Francisco presiding.

In his vigorous brief for vocational education Professor Balliet said:

"Vocational education fits pupils directly for their life work. It means trade schools, commercial schools and professional schools. It is education for practical efficiency. This is well understood today.

"But what are its wider implications? What is its significance for general education?

"Roughly speaking, there are two types of mind, the scientific and the practical. The scientific type has a broad interest in knowledge and in truth as such, a universal curiosity to know; the practical type is interested primarily in doing, and looks upon knowledge solely as a means of doing. The large majority of the human race belong to the latter type, while our schools and colleges have been organized to suit the former. The readjustment of schools to suit the latter has created interesting problems

"We must remember that the teaching of a trade involves the teaching not only of the hand work involved, but also of all the science, language, mathematics and commercial training which go properly with the trade.

MUST APPEAL TO INTEREST.

"It is an accepted truth in education that no education can be effective which does not appeal deeply to the interest of the student. The racial instincts are the chief source of interest, and we may say in general that any education which is not grafted on racial instincts is soon shed by the mind.

"The vocational interest or instinct awakens in young people during their teens. Then it is that they look into the future and begin to think seriously of what their life work shall be. This vocational interest, in minds of the practical type, is usually the deepest intellectual interest they have. Hence vocational education appeals to them more than any kind of general or liberal education. For such minds, which constitute over one-half of the human race, a broad vocational education, including all the academic work which has any vital connection with the trade, is the broadest general education which their minds can take on.

"We must, however, bear in mind that the minority of the human race which belongs to the scientific type has rights also. The present tendency to advocate vocational or industrial education for all, because it is best for the majority, is a mistake. In education we can do the best, not for the greatest number merely, but for all. This means differentiation of types of schools and of courses. In this country we are neglecting the claims of gifted children.

"The vocational motive even in professional schools vitalizes all study, and the weakness of the literary college, as compared with the professional school, is largely due to the fact that it does not utilize this motive. This will lead to the disintegration of the college in its present form. The terms "junior college" and "senior college" already indicate the coming split. This will bring one-half at least of the present literary colleges to the people and thus make it really democratic. It will make it possible for universities to devote their financial resources to graduate and professional instruction, and it will make it possible for engineering schools, law schools, and medical schools, to require two more years of preparation. It is the organization of education which obtains in all European countries, in democratic Switzerland as well as in autocratic Germany."

ART'S PLACE IN GROWTH.

Dr. Frank Alvah Parsons, president of the New York City School of Fine and Applied Arts, discussed the subject "Art and Its Place in National Growth."

Professor Parsons said:

"With the civilized world engaged in a life and death struggle for commercial supremacy, this nation is confronted with the most stupendous problem in its history.

"Our social and industrial fabric is rent asunder by the forces of materialism as they grapple with man's inherent demand for standards of beauty and spiritual ideals.

"Art is a quality or state of mind in which harmony is the result of laws obeyed. Beauty is this art quality externalized in material objects. Its presence is spontaneous and must be conceived before it can be expressed.

"We must, in the near future, not only supply ourselves with the textiles, furniture, carpets, wall papers, clothes and other necessaries now furnished by Europe; but we shall in many instances be asked to supply South America and Europe itself.

"In matters of material resource, mechanical skill and physical energy we are ready. In matters of art we are crude, uncertain and worst of all satisfied. Until there is a changed attitude, we cannot compete; for the art quality is as essential to man's perfect satisfaction as any material quality can be.

TO ADVISE PEOPLE.

"It is the business of education to adjust people to the needs and conditions in which they find themselves. The function of art education now is to meet successfully this impending issue."

DR. BOONE HEARD.

Richard G Boone, acting director of the school of education in the University of California, talked upon the social phases of vocational education.

Dr. Boone said:

"All education, including vocational training, is social in its origin, and has characteristic group meanings, even for the individuals; the method and processes of vocational education being sharply distinguished from the individualistic methods of the traditional school.

"Ignorance of facts and the principles of industry, and incapacity to fit one's self to any needed service, are so common as to justify one in thinking them foster parents of poverty. And it is believed that both of them might be measurably eliminated by a wisely administered system of occupational training and guidance. All vocational education must be such as to meet real social and economic needs, otherwise it becomes a luxury. The appeal to the life, or vocation motive, characteristic of such training, adds the creative element as a determining factor that is also almost wanting."

Cubberly Tells of School Survey Work

Speaking before the congress on Higher Education, Ellwood P. Cubberley of Stanford University, using "University Surveys" as his theme, stated that the survey of the school greatly affected the work of the university. He said, "One of the survey problems of the public schools is the getting of a setting for the problem itself. Some of the city school surveys are harmful, others are non-committal and leave no constructive policy; others give a better and larger conception of the public education systems."

Other speakers on the program were: Leonard P. Ayres, director, division of education, Russell Sage Foundation; William T. Foster, president of Reed College, Portland, and E. K. Graham, president of the University of North Carolina.

Wider Use of Schools Advocated by Wood

J. P. Wood, superior judge of Los Angeles county presided at a meeting of the association for the promotion of the civic education of adults through the wider use of schools in Scottish Rite Hall today.

Judge Wood addressed the small gathering upon the school-diploma plan of naturalization and Frederick Jones, United States Examiner at Los Angeles, and President Millspaugh of the Los Angeles State Normal School were speakers.

A luncheon was held in the Hotel Oakland at noon today for the purpose of forming a permanent organization.

BUISSON ASHAMED OF ALL EUROPE IN ARMS

Saluting North America in the name of North Africa, Benjamin Buisson, director of education, in Tunis, spoke before the International Congress of Education yesterday afternoon. He is the representative of the French government in the schools of Tunis, North Africa. He said that he is ashamed of Europe and that when he returns to his Arab scholars he will tell them of the Americans, whom he describes as peacemakers and preachers of great ideas.

"The warring people of Europe are no further advanced than the fighters of the dark ages, than the Indians of old in America," said the speaker.

He added that his government has been successful in educational work in Tunis for the reason that instead of sweeping away the old customs, the old ways of teaching, the government placed new culture beside the old and gradually supplanted many of the established modes of teaching. Education was brought about by education, he said.

Fords sold on time.
Pacific KisselKar Branch.
Lakeside 177.

AUCTION SALES

J. A. MUNRO & CO.
AUCTIONEERS.
1007 Clay street, corner Tenth street, phone Oakland 4671, will pay highest price paid for merchandise, furniture, etc., or will sell on commission. Sales every Friday

CHOICE FURNITURE AUCTION SALE

We have received instructions to sell the fine Household Goods, Pianos, Carpets, etc., of Mrs. M. Roe, F. Lewis and others.

Sale at 1007 Clay Street, Cor. Tenth, Oakland, Friday, Aug, 27, at 10:30 a.m.

Open for inspection Thursday afternoon and evening.

Comprising: Two fine upright pianos, 1 square piano, genuine leather duofolds, weathered oak upholstered Davenport, mahogany settees, leather upholstered settees, chairs and rockers card table, library tables, hatracks, pictures, lace curtains, carpets, round oak tables, dining chairs, buffet sideboards, Haviland china glassware, Circassian walnut and white enameled bedroom suits, brass and iron beds folding beds, bedding, odd dressers, sewing machines, chiffoniers, gas stoves cook stoves, etc. All must and will be sold

J. A. MUNRO & CO., Auctioneers.

Free Tire Service
anywhere in
OAKLAND
ALAMEDA
BERKELEY
Any Time—Night or Day.
Phone Lakeside 177
Pacific Kissel Kar Branch
24TH AND BROADWAY

Linguist Is Man of Peace at N.E.A.

Columbia Professor Has Diplomatic Task

Must a man be a pacificist to be a linguist?

This story may answer the question.

Professor Frederick E. Farrington of Columbia University is the official linguist for the National Educational Association. He is the man who greets the foreign delegates, in their native language, to the N. E. A., and to Farrington falls the lot of keeping conversation going. It has been noticed that he does not give a second more time to the German representative than does he to the French. He smiles at one, smiles at the other, says "Comment allez-vous?" to the Frenchmen, and then, turning to the German delegate, throws back his head and in a gutteral tone asks, "Wie geht's, Landsman?"

Of course, even though the delegates are for peace, they also are true to their nationalities. Therefore there have been no international love feasts at the N. E. A. At no time have the German and French representatives sat "side by each" on the platform, or at any of the school marm's and master's feeds.

However, the fact remains that no unpleasantries of any kind have occurred, the international delegates have one and all expressed themselves as being pleased, and to Frederick E. Farrington, linguist, goes all honors.

SAYS U.S. INFRINGES ON CHINESE TREATY

Speaker at N. E. A, Urges Teachers to Foster Internationalism.

An Oriental possessing a thorough knowledge of religious, educational and political affairs in China, and a man of the Occident, versed in the religious, educational and political situation in this country, in China and also in Japan, stood on the same lecture platform before the National Congress of Educational Societies yesterday and told of educational strides in the Orient, the one speaking optimistically, the other sounding a warning.

The speakers were Z. T. Nyi, president of the Eastern Section Chinese Students' Alliance of America, and Sidney L. Gulick of the Imperial University of Japan.

Decrying the attitude of the United States and of California in particular, toward the Asiatic immigration problem and stating that for thirty years this country has been infringing on our treaties made with China, has refused to treat Japan with the respect due a nation of its size and growing importance, Gulick exhorted the teachers to learn principles of international relations and to teach them to school children.

"Viewing with suspicion as we do, any armament activity on the part of China or Japan, this country will also look to her arms, now that China has had an armament awakening. Military incompatability and democracy are incompatible. No good will come of armament, suspicion and watching. You teachers of the United States have a great responsibility for the solution of the problem between the East and the West. The awkening of Asia is a new factor that the United States must take cognizance of."

Professor Gulick then presented two resolutions as follows:

First—That the N. E. A. regard the instruction in public schools of international relationship, principles which shall tend to bring about justice to all nations.

Second—That the N. E. A. request the committee on foreign relations to draw up a suitable manual which shall do away with in school books of the stories dealing with the glorification of militarism and that in place of this shall be inserted ideals of modern international development."

Nyi stated that the reform in educational laws of China decrees that the martial spirit shall be respected. He said, "Admiration for the martial spirit is a radical departure from traditional education and conception for soldiers in China, as a class were looked down upon and despised as having no caste. In order to make a strong nation capable of maintaining her own existence and of freeing herself from foreign aggression, the government thought the only way was to remove the ban on militarism by a revival of the martial spirit. China's armament does not and will not reflect on conditions in the United States."

China is to develop a civilization that will be an amalgamation of the best of the East and the West, not a substitution of the old by the new. To the great educators of the world China looks for encouragement and support of constructing a modern school system and in her love of peace."

WIFE CHARGES CRUELTY.

Suit for divorce was commenced today by Charlotte M. Achison against George E. Achison, a Berkeley engineer, whom she charges with cruelty. Hattie M. Lott wants a decree from Emmett E. Lott on the grounds of desertion.

GOVERNOR EN ROUTE.

Governor Brumbaugh of Pennsylvania and official escort numbering over 100, left Chicago last night via the Chicago and Northwestern railway in special train, en route to the Panama-Pacific Exposition.

MANY ATTEND DEPARTMENT SESSIONS

Five departmental congresses of the National Educational Association are holding programs in various Oakland meeting places today and all are largely attended. This morning the Congress on Higher Education opened session at Hotel Oakland ballroom, with Livingston Garrand presiding. The speakers were Ellwood P. Cubberly, Leonard P. Ayres, William T. Foster, E. K. Graham and Frank L. Crone. This department will not have an evening session.

The Congress on Vocational Education and Practical Arts is holding forth in the Municipal Auditorium Theater with Arthur H. Chamberlain presiding and the following speakers programmed: Frank Alvah Parsons, Martha Van Rennselaer, James C. Miller, Florence E. Ellis, Ednah A. Rich, Carroll G. Pearse, Thomas M. Balliet, Richard G. Boone, E. R. Snyder, Charles H. Magee. No evening session will be held.

The Congress on the Vocational Education of Exceptional Children, which opened at Chabot Hall in the morning will also hold an entire afternoon meeting and again will meet this evening. M. P. E. Groszman is presiding. The speakers are L. R. Alderman, Samuel R. Allison, E. A. Farrington, J. Harold Williams, Mary R. Campbell, Mary J. Neff, Lewis M. Terman, John D. Wright, William A. Caldwell, William R. Owen, Sherman C. Kingsley, David Starr Jordan, Vinnie C. Hicke, Frank G. Bruner, Langley Porter and Arthur Ritter.

Morning and evening sessions are scheduled for the Association for the Promotion of the Civic Education of Adults Through the Wider Use of Schools. Scottish Rite Hall is the meeting place. Judge J. P. Wood presided over this morning's session, while Archbishop Edward J. Hanna will be chairman of this evening's meeting. The speakers are Judge J. P. Wood, Frederick Jones, Alexis F. Lange, Mrs. Frank A. Gibson and Mrs. W. O. Wade.

Lost Link in Old Divorce Case Found

After nearly thirty years a document in the divorce suit commenced by Clara Contreras Jacobs against Joseph Jacobs in January, 1887, which has been missing from the files at the county clerk's office, was found today by Attorney Edward C. Robinson among some old papers and placed on file. It completes the records of the case so far as it progressed, which was to be referred to the court commissioner by former Judge E. M. Gibson. The paper was an affidavit of service by mail, attested by Fred V. Wood, then a notary and now superior judge in Amador county.

The Jacobs were married in January, 1878, and in August, 1887, Mrs. Jacobs commenced suit, charging that her husband had deserted her two days later.

Hindu Tribesmen Ready to Revolt

By Associated Press.

TOKIO, Aug. 26.—Private advices received by Americans who formerly lived in India report the unrest of the northern tribesmen is causing disquietude, although it is believed the territorials, aided by loyal Indian troops, will be able to handle any insurrection that might break out.

It is reported the tribesmen have been incited by literature emanating from agitators in San Francisco and in Manila and by Turkish propagandists.

There are no indications of any mention to dispatch troops either to India or Russia.

STATE URGES GRAPE MEN TO HOLD STANDARD UP

By Associated Press.

SACRAMENTO, Aug. 26.—In the effort to retain the standard for table grape and raisin shipments from this state the state viticultural commission is sending J. W. Jeffrey, formerly state horticultural commissioner, as a special representative among the vineyard and wine men of the Lodi and Fresno districts.

Jeffrey will also attempt to interest the farmers in the growth of the Zante currants, grown extensively in Greece for export trade.

Experiments near Lincoln, in Placer county, have proved that the Zante currant is well adapted to California climate and soil.

TWELVE-YEAR-OLD LAD ELOPES WITH SISTER

George Wildman, 12 years of age, and Nancy Wildman, 8 years old, became romantic yesterday afternoon and eloped from the home of their parents at 5529 Bond street. The fact they are brother and sister did not deter them in their determination to go away together. Now the police are seeking them at the request of their frantic parents.

Mrs. Fannie Petersen has also asked the police to find her offspring, Freddie, 11 years of age. She says that he left the paternal roof at 1000 High street late yesterday afternoon after taking $40 from the family money cache in a drawer of the sewing machine.

INSANE OVER FRANK CASE.

By Associated Press.

COUNCIL BLUFFS, Iowa, Aug 26.—Frank H Philips said to have become insane through brooding over the lynching of Leo M. Frank, was sent to the asylum yesterday. Philips formerly resided at Des Moines, where he was connected with the Highland Park College.

TO LAUNCH OAKLAND CRAFT.

The tanker Kern is to be launched Saturday afternoon at 3 o'clock at the foot of Adeline street. The Moore & Scott Iron Works and the Union Oil Company extend invitations to witness the big tanker slide into the water.

Free Tire Service.
Pacific KisselKar Branch.
Lakeside 177.

HUNDREDS DIE IN CHINESE FLOOD

PEKING, Aug. 26.—The floods in the Canton delta are the worst that have been experienced in many years. All the low portions of the City of Canton are under water, including the Island of Shameen, on which the foreign consulate, including the American, are situated. The American gunboat Wilmington has been placed at the disposal of the relief committee at Hong Kong for the purpose of carrying food to the destitute people. Navigation up and down the rivers is difficult and dangerous, not only owing to the terrific rush of water, but also because of the fact that buoys and other aids to navigation have been washed away. The enormous population that lives on small boats along the Canton rivers and canals—often a whole family living on a boat twelve feet long—are suffering no less terribly than the people who have been driven to the upper floors or roofs of their poor habitations.

It is said that junkloads of corpses are to be seen from time to time afloat on the rivers, and naturally many bodies. No estimate can yet be made of the loss of life, but it is supposed that it will number many thousands, and those people who survive the flood must subsequently face the usual famine and pesulence that will follow. The governor of Kwangtung reports to the central government that a fire destroyed 2000 houses in Canton, burning oil floating from one house to another on the current of the flood

Fires have caused great devastation. The entire length of Tung-hingkai has been swept away by fire and water. Hundreds of men, women and children, taking refuge on the house tops in the fire zone, during the conflagration stood between death by fire or water. Those who elected to leap into the water were drowned, while others were incinerated. A soldier shot dead one ruffian who was attempting renewed incendiarism. A gruesome spectacle was witnessed when seventeen corpses were removed from the Chinese postoffice. The soldiers worked magnificently, rescuing women from the canal near the French bridge and removing them to the hospital. While engaged in rescue work many soldiers were drowned. The staff of a Japanese firm, Messrs. Mitsui Bussan Kaisha, whose office is on th Shameen, boiled huge cauldrons of rice, which was distributed among refugees on board the hundreds of boats sheltering in the creek at the back of the foreign concession. The police were helpless to suppress extensive looting. People on the Shameen could hear distinctly revolver shot being exchanged between robbers and the police in the neighborhood of the canal. Food is at famine prices. Missionaries and other foreigners have been amply provided for from Hong Kong.

Wealthy Chinese and Britishers at Hong Kong have organized relief funds and relief expeditions, and American and British missionaries are making earnest efforts to relieve the distress of those people whom they are able to reach. President Yuan Shi-kai has contributed $10,000 Chinese (about $4000 gold), and the central government has appropriated—although it is hard pressed for funds—$100,000 Chinese.

The American consul has made a brief report by telegraph to the legation in Peking, and is following with a description by mail which will be sent to the State Department.

War Views Not Cause of Murder, Theory

By Associated Press.

GARY, Ind., Aug. 26.—With the arrest today of George Schneider, a member of the Gary Saxon Verein, in connection with the murder of the Rev. Edmund Kayser, the police announced they virtually had abandoned the theory that the German pastor may have been slain because of his pro-German utterances.

Schneider is a member of St. John's Evangelical Church, Tolleston, of which the Rev. Mr. Kayser was pastor, but he is declared to have been the pastor's enemy. The pastor, it is said, had incurred the displeasure of members of the Saxon Verein because of his opposition to plans of that organization.

Developments in the Kayser murder mystery today brought two women, whose names were withheld by Chief of Police Heintz, into the case.

These women were seen in the cemetery near the Rev. Kayser's home. They were, one of them reported to Chief Heintz, plotting the murder of Rev. Kayser.

At one stage they flipped a coin apparently to decide who was to perform certain tasks in connection with the attack on the preacher, whose pro-German activities in speech and writings in a community which included many Slavs, friendly to the allies, made him a number of enemies.

POLICE ASKED TO SEEK MISSING YOUNG GIRL

Gertrude Grazier, 16 years of age, and pretty, is being sought by the police at the request of her mother, Mrs. A. Grazier, 2317 East Twenty-second street, who reported to the authorities this morning that the girl had left her home last evening in the company of Mrs. Kate Meadows of Kelseyville, Lake county, who had been visiting her.

Mrs. Grazier and her husband attended the theater last evening, leaving their daughter at home with Mrs. Meadows. Upon returning home the two were missing. They had packed their belongings in suitcases before leaving. The parents believe that Mrs. Meadows, who is 22 years of age, induced their daughter to leave her home.

The missing girl is five feet in height, weighs 130 pounds, has blonde hair, blue eyes, is of fair complexion, and was dressed upon leaving home in a dark blue suit, white waist and a black velvet hat with white wings.

SUES FOR $995.

Mrs. Kate R. Hoffman of Alameda has commenced suit in the superior court against Victor Hoffman to collect $995, alleged due under an agreement entered into in March, 1910, whereby she was to be paid $35 per month in settlement of her suit to quiet title to property. Of the amount due she claims that $1320 has been paid, and she seeks the remainder.

"Safety First" Is Pledge for Votes

Women Promise Carmen to Be Careful

By Associated Press.

NEW YORK, Aug. 26.—Speakers for the woman suffrage party made a tour of the car barns today to hold a series of meetings in which they hoped to reach every conductor and motorman with an appeal to vote for woman suffrage in the fall election. The automobiles in which they hurried about the city were loaded with bouquets, campaign buttons and suffrage ribbons.

After inducing a conductor or motorman to promise to vote for suffrage, the women planned to put a bouquet in the lapel of his coat, pin a campaign button to his cap and attach to his coat a ribbon bearing the inscription, "Vote for Woman Suffrage Amendment No. 2."

Posters were distributed to all the car barns reading as follows:

"Conductors! Motormen! Forget your grouch at us. Give us the vote and we will try never to fall off the car backward, never to climb on it in front while in motion, never to forget our transfers and never to say Johnnie is three when he is ten."

S. F. SUICIDE LEAPS FOUR STORIES

SAN FRANCISCO, Aug. 26.—Escaping from his trained nurse, who for two years has attended him, John Lanihere, owner of a hotel at 674 Broadway, early this morning threw himself through a window of the hostelry, dropping to his death on the sidewalk, four stories below

The spectacular suicide occurred shortly after 3 o'clock this morning, the body being found by hotel attendants near the curb at Stockton street and Broadway a short time afterward.

The man had been ill for a considerable time and, according to his family, was despondent over the thought that he might never be cured. He had been subject to cataleptic trances, requiring the nurse's services continually.

TAFT & PENNOYER COMPANY

New Dress Fabrics
IN THE LATEST WEAVES AND COLORINGS
For Fall and Autumn Wear.

Silks—Woolen Dress Goods
Corduroys—Costume Velvets

NEW SILKS

PLAID SILKS in solid colors, barred off with satin stripes. Shown in the best colors—field mouse, blackberry, navy, green, electric, brown and black. 36 inches wide. Price, yard $1.50

ALL SILK PEKIN STRIPES—A rich heavy quality silk in the leading solid colors. A yard wide, priced yard $1.50

NEW POMPADOUR SILKS—Light and medium grounds with dainty Dresden patterns, also in bolder and more elaborate designs. The 27 inch widths are priced $1.25. The yard wide silks are ..... $1.50 to $2.50

IMPORTED AND DOMESTIC PLAIDS—In the rich medium and dark colorings. These are fine, soft chiffon qualities at, yard ..... $1.50, $2.00, and $2.25

Silk Section First Floor.

Velours—Plain and Novelty Weaves
One of the Most Popular All-Wool Fabrics.
FOR COATS, SUITS AND EVENING WRAPS.

Velours are peculiarly adaptable to the use of fur trimming.

PLAIN VELOURS—In the new shades of field mouse, prune, olive green, golden brown and black. 56 inches wide. The yard $5.00

NOVELTY CREPE VELOURS—In mole, green, navy and tan. 56 inches wide. Priced the yard $4.00

VELOURS—Double faced, in different solid colors on both sides. It is hard to find a more suitable fabric for Coats. Shown in Navy with Red back, Brown with Green back, Brown with Tan back, Oxford with Blue back and Oxford with Lavender back.

56 inches wide, and priced the yard $5.00

Dress Goods Section First Floor.

Corduroys and Costume Velvets
Decidedly Popular For Fall and Autumn Wear.

COATING CORDUROY—In the silent shades of Brown, Green, Taupe and Navy, also in Black. This is a wide corduroy, very attractive and durable. It comes in 54-inch widths, and is priced yard ..... $2.50 and $3.00

PEERLESS VELVET CORD—For Coats and Suits. Shown in many solid shades and black. 32 inches wide and priced the yard $1.25

GOLFETTE CORD—For skirts, coats and suits. Come in all the leading shades, including white and cream. 28 ins. wide, yard ..... $1.00 and $1.25

Costume Velvets

24 inches wide, Yard ..... $1.00 and $1.25

FOR DRESSES AND COATS.

Desirable shades of Belgian Blue, Navy, Brown, Green, Sand and Wisteria.

COSTUME VELVET—In the best solid shades and black. 44 inches wide, priced the yard ..... $2.25 and $3.00

Velvet Section First Floor.

68c yd Viyella Flannels 32 Inches Wide. yd 68c

For Waists, Kimonos, Pajamas and numerous other uses. A great assortment, in all the solid colors, stripes, dainty small checks and plaids. A popular fabric without which no home is complete.

95c yd Silk and Cotton Novelty yd 95c
In Attractive Stripes

An extraordinary fabric, wrinkleless and non-crushable of about the same weight as regular $1.25 or $1.50 worsted suitings. We are showing an unusual assortment for dresses and sport coats.

Wash Goods Section First Floor.

Pictorial Review Patterns
We Are Exclusive Oakland Agents.
Subscribe now for Pictorial Review ..... $1.25 Year
At Pattern Counter.

YOU'LL FIND WHAT YOU ARE LOOKING FOR HERE

NEWS AND VIEWS OF SPORTDOM

AUTHORITATIVE REPORTS and ENTERTAINING GOSSIP

NUNES AND LUSCHER IN HURRICANE DRAW TICKLE FIGHT FANS

Hard-Hitting Lightweights Mix It Furiously at West Oakland.

In a contest between skill at close range fighting on one side and long range hitting on the other, Johnny Nunes and Frank Luscher boxed four terrific rounds to a draw at the West Oakland C. C. last night before a capacity house. Nunes landed the most blows by a good margin, but when the effect is considered, the honors were even enough so that a draw verdict did neither of the boxers an injustice.

From start to finish both boys mixed it willingly, both sharing in the leading and each fighting a perfect fight so far as his particular style was concerned. Nunes had an easy time of it in close quarters, inflicting great punishment with rights to the mid-section and left hooks to the jaw. Luscher did his best work at long range, sending in right crosses and swings at every exchange.

The first round was a good one from Luscher's standpoint. He put in several good blows and was leading at the finish. Johnny found his style at the end of the round, however, and by some clever footwork and spurring narrowed the lead Frank had made in the first part of the session. In the second Nunes had shade. His work at close quarters bothered Luscher, although when the boys squared off it was always Frank's blow that broke the pause, and they usually landed.

NUNES SCORES KNOCK-DOWN.

The third session was Nunes' best round. He kept at close quarters all the time and worked his left hook to Luscher's jaw continually. Almost at the beginning of the round he caught Frank off his balance and sent him to the floor with a right to the body followed by a left to the jaw. Luscher staged a rally at the last, however, and caught Nunes several times with hard rights on the point of the jaw. Although both boys scored hard punches, neither seemed to show the effect, and finished the next to the last round strong.

Nunes started out the final round with a flurry of right and left hooks to the jaw, but Luscher was not affected, and retaliated with several hard rights to the same place. Both fought like wild men and although Nunes landed more blows the effect was nearly even. Although Nunes had a bare shade of the whole bout the draw decision was the best one of the evening and pleased the fans.

GOOD SEMI-FINAL.

Pete Francis and Joe Ketchel staged a fitting semi-windup for the sensational main event. Although Ketchel has the advantage in height, weight and reach, he was given a hard battle by the little West Oaklander, and what looked like a bloomer from the start, turned out to be one of the best scraps the fans have been treated to in months. The bout was one of heavy hitting. Both Francis and Ketchel landed terrific blows repeatedly, but there was no appreciable effect and it was just a matter of a lightning finish that gave Ketchel the decision.

In the first round it looked like all Ketchel's going, and the fans voiced opinions that the fight was a poorly matched one. Joe landed many blows in the first two minutes almost without a return, but near the end of the round Francis uncorked a series of smashes to the body and face that fairly staggered his rangy opponent.

The second round was Francis' by a shade. He sent in many hard blows, and had Ketchel so busy that he was unable to do much in the way of retaliation. Ketchel took the mat fairly in the first part of the round and Francis gave him a merry time for the rest of the session. The third was Ketchell's by a small margin, but it no more than evened up the whole bout. Joe started out to gain a big lead but Francis' rally at the last again brought it to nearly even matters. The final round was Ketchell's by a good margin, and really was the one which gave him the decision. Joe hit Francis many hard punches, but the little fellow was always back for more, and made a game finish.

Joe Herrera beat Johnny Vieira all the way and had the East Oaklender nearly out at the bell. Herrera's lead was only a shade until the last minute when he fought like a wild man, and made it an easy decision. The fans were amused when it was announced that one of the judges had called it a draw. The other two gave it to Herrera, however, so there was no injustice done.

Joe Brown started out like a champion but blew in the last two rounds and was nearly out at the bell, giving Kid Williams an easy decision. Brown can be partly excused as he was substituting for Whitie Smith, who broke a hand in training. Brown went in on a moment's notice and put up a good fight. Williams scored a knockdown in the fourth and it looked like the fans would see a knockout, but Brown fought gamely and was holding his own at the bell, although he was nearly cut.

Youth was served in the bantam-weight feature of the evening, Jimmy Magil taking the decision from Jimmy Kelly. It was a good scrap and Kelly proved himself a game lad.

Jimmy Casey fought a good draw battle against Jimmy Ross, but the judge gave the latter a decision. Ross made a great deal of commotion in the ring by landing a few very good solid punches. Casey staved off the wild rushes of Ross very well and really did the cleaner fighting.

Another draw was the bout between Jimmy Keyrose and Danny Edwards, but most of those present thought it should have been Edwards' victory. The little colored fellow did his share of the leading and scored the cleaner punches. Spider Webb and Joe Gomez staged a good scrap, and the draw decision suited everyone. The boys went after it hammer and tongs right from the start and made a good start on a great boxing program.

POOR SEAMANSHIP IS COSTLY TO ATHENE

SAN FRANCISCO, Aug. 26.—The sloop versus schooner race, sailed over the exposition course of fourteen nautical miles for a special trophy, was won by the schooner Seafarer of the San Francisco Yacht club with her owner, L. A. Norris, at the helm. Her opponent, the sloop Athene of the same club and owned and sailed by C. E. Miller, lost by 2 minutes 20 seconds corrected time, having been obliged to concede the Norris boat an allowance of 9 minutes 15 seconds.

The Athene had a lead of 3½ minutes at the Goat island shoal, but at this turn a piece of poor seamanship lost her all of this time gained as well as the race.

QUINTET TO REORGANIZE.

VALLEJO, Aug. 26.—The Holy Name Sodality basketball team will reorganize for 1915-16. Outside of Leo McInnis the quintet will be the same as last year. Bill Bartlett was elected captain of the five, while William Holy was retained as coach.

AYVAD'S WATER-WINGS
Learn to Swim by One Trial
For Sale Everywhere
Plain, 25c. Fancy, 35c.
AYVAD MAN'F'G CO., Hoboken, N. J.

Exposition Racetrack
6 High-Class Running Races Daily (Sundays Excepted) to September 18
ADMISSION $1
Season Boxes, $40.
Single Daily Box Seats, 50c.
First race starts at 2:15 p. m. Sharp.
Autos and fitmers go direct to the track via the Post Road Gate, inside of the Presidio Grounds. Guide signs inside of grounds will direct patrons to the racetrack.
Golden Gate Thoroughbred Breeders' Association

HORSES AND JOCKEYS IN THE PUBLIC EYE AT EXPOSITION

The start of the mile race yesterday, won by Brynlimah; Jockey Bullman in the center, and right, Jockeys Kirchbaum and Gross.

SELLING PLATERS GET THEIR TURN AT CROSS-BAY TRACK

Selling platers monopolize the program which has been provided for this afternoon's racing at the Exposition track, and class in consequence is not much in evidence. It does not follow, however, that the racing which will be had will lack in interest from this fact, for, as a rule, better contests come from selling numbers than from classier features.

The fields in the several events are of nice size and the danger of crowding and interference is thus eliminated, and there is no horse in any race that stands out over the others. They are well enough matched to insure plenty of contention, and sharp contests may be expected. Most interest may attach to the fourth race, but only from the fact that its distance is one mile, and the average racing enthusiast likes to see endurance as well as speed put to the test. There are some very fair milers in the field engaged and they are ready to go the route. If there is one race on the card whose entrants on paper look better than those named in the other events it is the six-furlong dash which will bring the afternoon's sport to a close. The half dozen named for it are a very fair lot and each of them, with the exception of Nannie McDee, who is out for the first time, has shown a good performance at the meeting: Theodorita and Lady M. M. each having won her previous start, while El Pato, Darkey and Louise Paul were all placed. This bunch should put up a good, fast race. There are a number of new starters in the other races, which is sure to give to them the uncertainty that adds to interest in racing.

JIMMY SCHAEFFER TELLS 'EM HOW ON THE BLACKBOARD

BERKELEY, Aug. 26. — In order to learn the very fundamentals of the American game of football, gridiron aspirants at the University of California have been attending a course in football at the university for the past two nights. The course has been under the direction of Coaches Jimmy Schaeffer and Dr. A. W. Smith and in the neighborhood of 200 students were present both last night and Tuesday night.

Rugby has been in vogue for so long a period of time the football men at the State university are for the most part ignorant of the fundamentals of the game and a course of elementary football has had to be established in order to hasten the work of shaping together a likely team from the material on hand.

The varsity squad, numbering about 150 men, has been hard at work practicing for the first part of this week and considerable headway has been accomplished. The men now are adept in the use of the forward pass and also are familiar with the various positions on the line and backfield.

The squad has been divided into teams and each team has been put under the supervision of a coach acquainted with the American style of game. Coaches Schaeffer and Smith assisted by Trainer Volz and Walter Christie have been watching in a general way the work of the squads and the men have been constantly changed by Schaeffer from line to backfield and backfield to end in order to acquaint them with all positions on the team.

A cut in the squad is expected soon as it is impossible to make any amount of headway with the number now out. It is probable that the squad will be lowered to about 60 candidates for the time being and then the final cut will prune the squad to about 40 men or perhaps less.

The freshman squad has had no chance to work out as yet but the initial practice for the "babes" is scheduled for today. Within a short time the inter-class series will commence and by this time it is expected that every man will know his position thoroughly and be familiar with all rules that have been explained by Coach Smith at the evening blackboard sessions.

Paul Des Jardin, former captain of the University of Chicago football team and now captain of the baseball team of that university, was an interested spectator at the practice yesterday and his comments of the turn out of California men were very gratifying. Des Jardin was given the honor of being the greatest center the game has known for a number of years and was unanimously given the position of All-American center in the minds of Walter Camp and other football critics.

OLYMPIC COACH IS RUGBY BOOSTER

Coach Walter Von Manderschied of the Olympic club denied that Tommy Graves and Al Montanya, both former Titans, had agreed to join the Olympic club rugby team. He also stated that Austin joined the Olympic club on his own account. "If Charlie plays for the Olympic club, it will not be through our enticing him to do so," said the Olympic coach.

Von also is of the opinion that the American game is going to prove a fad. "I played the game all my life before I turned to rugby and know it thoroughly. There will be no interest in it for the spectators and for that reason, I can't see how it is going to last. The point in the American game is to stop the other fellow. The other fellow does not try to attack himself. That makes the game uninteresting to the spectators and too dragey. Of course, they have changed the rules a bit and opened up the game, but they had to pick out a move developed by rugby to do so, that of passing. Give me rugby any old time."

VALLEJO VS. HITCHCOCK.

VALLEJO, Aug. 26.—The Vallejo High school rugby football team will go to San Rafael Saturday to play Hitchcock Military Academy. The Red and White players held the crack Cogswell High school fifteen of San Francisco to a 5-to-0 score last Saturday. Coach Charles Brown is confident that the local ruggers will develop into a winning team.

FISHING LICENSES FOR YOSEMITE

In an official announcement today from the office of the fish and game commission, an order is published from the secretary of the interior settling once and for all the question of whether fishing licenses are required in Yosemite Valley. The federal authorities announce the laws of California will be enforced in the national park, which means that hereafter all who fish there must have licenses.

HOWDEN CAPTURES BOWLING TITLE FOR WESTERN CLANSMEN

Defeats Bostonian in Unique Match on Neutral Green.

Since the opening of the "singles" rating or percentage tournament by the active members of the Oakland Scottish Bowling Club on Lakeside Park green last Saturday afternoon, 31 games have been played.

On Saturday afternoon Adam Baird beat Wm. Weir in a game of 23 ends by a score of 21 to 19.

George B. M. Gray beat George F. McMath in a game of 27 ends by a score of 21 to 20.

J. A. C. Macdonald beat T. Evans in a game of 22 ends by a score of 22 to 16.

Captain H. A. Prindle beat J. A. C. Macdonald by a score of 21 to 15 in 15 ends.

R. Dalziel Sr. beat W. Paterson in 19 ends by a score of 21 to 10.

J. M. Earsman beat William Chalmers in 19 ends by a score of 21 to 9.

J. M. Earsman beat R. Dalziel Jr. in 18 ends by a score of 21 to 10.

Capt. Prindle beat "Glenn" in 23 ends by a score of 21 to 17.

R. Dalziel Jr. beat "Glenn" in a game of 30 ends by the score of 21 to 20.

On Monday afternoon William Chalmers beat Major Hume in 25 ends by a score of 21 to 20.

W. Chalmers beat J. B. Earl in 10 ends by a score of 21 to 1.

T. Evans beat Dr. E. R. Sill by 21 to 14 in 22 ends.

Henry Hume beat J. A. C. Macdonald in 14 ends by a score of 21 to 8.

J. A. C. Macdonald beat J. B. Earl by a score of 23 to 9 in 20 ends.

Capt. Prindle beat W. B. Hepworth by a score of 21 to 15 in 19 ends.

James P. Taylor beat Captain Prindle in 19 ends by a score of 21 to 8.

On Tuesday T. S. Robertson was beaten by W. Chalmers in 25 ends by a score of 19 to 21.

Andrew Proctor beat T. Evans in 24 ends by a score of 21 to 14.

Dr. E. R. Sill beat W. Paterson in 13 ends by a score of 21 to 2.

A. Baird beat Robert Dalziel Sr. by a score of 21 to 7 in 17 ends.

Baird beat Patterson in 17 ends by a score of 21 to 12.

W. B. Hepworth disposed of J. A. C. Macdonald in 20 ends by a score of 21 to 12.

T. S. Robertson defeated W. B. Hepworth in 17 ends by a score of 21 to 11.

Yesterday afternoon Robert Howden beat Dr. A. K. Crawford in 22 ends by a score of 21 to 15.

Chalmers beat "Glenn" in 23 ends by a score of 21 to 14.

Dr. E. R. Sill defeated W. B. Hepworth in 19 ends by a score of 22 to 10.

Dr. W. Hamilton beat A. Baird in 24 ends by a score of 21 to 15.

T. Evans beat W. Chalmers in 21 ends by a score of 21 to 12.

J. A. C. Macdonald beat Dr. E. R. Sill in 29 ends by a score of 21 to 19.

Robert Dalziel Sr. beat J. B. Earl in 21 ends by a score of 21 to 17.

Adam Baird beat W. B. Hepworth in 24 ends by a score of 21 to 20.

An interesting event of Scottish bowling-on-the-green was played last Saturday afternoon on the Golden Gate Park, San Francisco, bowling green.

A championship game played on the neutral green of San Francisco on Saturday afternoon between "Sandy" Simpson and Bob Howden of Oakland carried with it the championship of the two cities; also the championship of the delegates to the Order of the Scottish Clans' convention held in San Francisco last week. "Sandy" is a big, jolly, good fellow and one of Boston's best bowlers and only a grand "Garrison finish" by Howden, with a 2, 4, 0 and 3, he was put out of the running, as the two tied at the twentieth end, when the score stood "14 all."

The score stood as follows:

Howden—
020 100 121 120 031 120 002 403—23

Simpson—
101 021 000 002 110 002 210 010—15

Howden thus holds the "singles" championship in Scottish bowling-on-the-green in the Scottish clansmenship between Boston and San Francisco and presumably all other big cities, inasmuch as he was the only Scottish clansman in the bay district who entered the lists against the Bostonian champion.

This is an interesting incident worth emphasizing, for it establishes a new record for the sport of bowling-on-the-green on the western coast of the continent, so far as it relates to Scottish clansmen, as clansmen only were qualified to enter the lists.

Open Golf Play at Del Monte, Sept. 11

The open championship of California is to be played on the links of the Del Monte Golf and Country club September 11 and 12. The tournament committee has just announced this important event, which will follow the amateur championship of the state, to be played on the same course. The amateurs who start on September 4 will have finished the finals on Friday, September 11, and will be in readiness the following day to cast their lot with the professionals.

Cleveland Association Loses Its Home

CLEVELAND, Aug. 26.—The American Association team will be a road team for the remainder of the present season. President Charles W. Somers announced today that all the remaining home games have been transferred. Poor attendance here is the reason.

AMERICAN LEAGUE

STANDING OF THE CLUBS.

Club—	Won	Lost	Pct.
Boston	76	41	.614
Detroit	74	42	.638
Chicago	70	46	.603
Washington	58	55	.513
New York	54	55	.495
Cleveland	44	70	.386
St. Louis	44	72	.379
Philadelphia	25	78	.310

RESULTS YESTERDAY.

At Detroit—Boston 2, Detroit 1.
At St. Louis—St. Louis 5, Philadelphia 3.
At Cleveland—New York 3, Cleveland 2.
At Chicago—Washington 7, Chicago 4.

FEDERAL LEAGUE

STANDING OF THE CLUBS.

Club—	Won	Lost	Pct.
Pittsburg	64	40	.566
Chicago	65	54	.550
Newark	61	57	.540
Kansas City	62	63	.599
St. Louis	59	55	.518
Brooklyn	57	61	.482
Buffalo	57	63	.475
Baltimore	40	79	.336

RESULTS YESTERDAY.

At Chicago—First game, St. Louis 4, Chicago 2; second game, St. Louis 2, Chicago 4.
At Newark—Buffalo 4, Newark 3.
At Baltimore—First game, Brooklyn 5, Baltimore 1; second game, Brooklyn 2, Baltimore 4.
At Pittsburg—Kansas City 0, Pittsburg 4.

SOUTHERN ASSOCIATION.

At Atlanta—Chattanooga 3, Atlanta 0.
At Birmingham—Birmingham 7, Little Rock 4 (first game); Little Rock 9, Birmingham 0 (second game.)

NATIONAL LEAGUE.

STANDING OF THE CLUBS.

Club—	Won	Lost	Pct.
Philadelphia	62	50	.554
Brooklyn	61	55	.526
Boston	59	54	.522
*Chicago	56	57	.496
*Pittsburg	56	60	.482
St. Louis	57	61	.483
New York	52	59	.468
Cincinnati	54	61	.470

*Chicago-Pittsburg of August 17 thrown out and ordered replayed by National Commission.

RESULTS YESTERDAY.

At New York—First game, Pittsburg 3, New York 5; second game, Pittsburg 9, New York 7.
At Philadelphia—Cincinnati 0, Philadelphia 3 (first game); Cincinnati 5, Philadelphia 6 (second game.)
At Boston—Boston 2, Chicago 0.
At Brooklyn—First game, St. Louis 5, Brooklyn 3; second game, St. Louis 2, Brooklyn 3.

NORTHWEST LEAGUE

STANDING OF THE CLUBS.

Club—	Won	Lost	Pct.
Spokane	75	53	.586
Seattle	69	61	.530
Tacoma	67	63	.515
Vancouver	64	62	.508

RESULTS YESTERDAY.

At Seattle—Tacoma 2, Seattle 1.
At Vancouver, B. C.—Vancouver 2, Spokane 1.

WESTERN LEAGUE.

At Lincoln—Sioux City 3, Lincoln 2 (first game); Lincoln 3, Sioux City 0 (second game.)
At Topeka—Topeka 5, St. Joseph 4.
At Wichita—Des Moines-Wichita game postponed; teams fail to arrive.

ST. MARY'S WILL PLAY AMERICAN GAME THIS YEAR

Local Catholic Institution Switches With California in Major Sport.

St. Mary's college will play American football, according to a decision handed down by the athletic committee of the Oakland Catholic institution last night. Awaiting the decision of the higher-ups, Manager Nevis has already worked out a tentative schedule, which he will immediately confirm, so the St. Mary's team will not lack games for the coming season.

All of the team that gave California some good contests at rugby last season will be on the job, and in addition Nevis has announced that Guisto, a brother of the University of California athlete, who has considerable reputation as an American football player, will be with the team.

Dave McAndrews, former Dartmouth star, who is now residing here, will coach the team, and will begin practice immediately. Inasmuch as the St. Mary's team will set off to an early start with the Californians in starting a new game, it is expected that the Oaklanders will give the blue and gold a hard tussle.

St. Mary's game, which will also be the big game for the east bay district against California will be played on October 30. The Oaklanders will stage a rally Saturday night at which some of the old timers will start the boys off for their first season of the old game in eight years.

The new schedule is as follows:

September 15—St. Mary's vs. U. C. freshmen.
September 22—St. Mary's vs. U. C. freshmen.
October 2—St. Mary's vs. U. C. freshmen.
October 15—St. Mary's vs. U. C. freshmen.
October 20—St. Mary's vs. U. C. freshmen.
October 30—St. Mary's vs. California university.

PIRATES RETAIN KELLY.

ATLANTA, Ga., Aug. 26. — Herbert Kelley, one of the Atlanta Southern Association club's pitchers, will join the Pittsburgh Nationals League team at the end of this week, it was announced here today. Kelly is the property of the Pirates and was sent to the local club under an optional agreement.

DUFFY TAKES LAY-OFF.

Manager Ross has announced that Jimmy Duffey will not enter the ring for at least a month as the young scrapper is going to be given a much needed rest, after that time Duffey will be ready to meet any 110-pounder that cares to mix with him.

Y.M.C.A. ATHLETES ARE TRAINING FOR TRIBUNE MARATHON

Contest for Association Honors Between Oakland, Berkeley and S. F. Features.

Wherever marathons have been in vogue, the Y. M. C. A. has always been right in the running. Not only do the Y. M. C. A. athletes go after the long ones, but the physical directors of the association are always especially strong for the modified ones. In The Tribune marathon there have always been a great number of Y. M. C. A. runners, although they have been running under the colors of several different organizations.

An interesting sidelight of The Tribune Merritt marathon in the past two years has been the competition between the different branches of the Y. M. C. A. The Oakland, Berkeley, Oakland and the San Jose Y. M. C. As have been in it every year, and have always put up keen competition between themselves to see which city would carry off the honors. So interested is The Tribune in the work of the Y. M. C. A. runners that this year a special medal has been offered for the first Y. M. C. A. runner to finish.

Two years ago H. L. Morton of the San Jose "Y" carried off the association, when he won first place in the race and set up the first record 35 minutes and 11 seconds. Last year Morton was entered in the race, but was not right, and fell behind, first honors going to Oliver Millard. The first Y. M. C. A. runner to finish last year was L. V. McMall of the Oakland Y. M. C. A. This year Morton will be in the race again, and figures on making a bid not only for Y. M. C. A. honors, but for first place in the race.

With less than three weeks remaining for the athletes to get into condition for the race, many athletes are working out nightly on the Lake Merritt course. Entries are coming in faster than ever, and all indications point to the most successful race ever pulled off on the Pacific coast. The Tribune marathon has the record for entries in any single athletic events on the coast already, but the advance dope indicates that the record will be broken when the runners line up for the starter's gun on September 9.

The prize offered for the first high school entry to finish the race has also attracted a great deal of interest. Several schools have entered crack runners for this medal. Fremont and Alameda will also be out for the biggest entries trophy.

CLEMONS GOES UP.

LOUISVILLE, Ky., Aug. 26.—Vernon Clemons, for the last three years catcher for the Louisville American Association club, has been traded to the St. Louis Americans for five players, it was announced today.

SEE ROOS BROS.' WINDOWS—OAKLAND—SAN FRANCISCO—BERKELEY

1000 SHIRTS at $1 each

THEY are the famous "HERO" Shirts—soft fronted, French Cuffed Beauties in the very newest Fall Fabrics and designs, including those fashionable Oxfords—EVERY man in Oakland, Berkeley and Alameda, who has the sound sense to seize a rare opportunity and save money, should secure one or two of these matchless "Hero" Shirts at . . . $1.

SILK NECKWEAR TO MATCH

THOUSANDS of Exquisite Silk Ties—Imported Silks with Wide-Flowing Ends in every fashionable color and combination of colors. And those wonderful Silk Poplins, too—YOUR PICK FOR 50c

Underwear

NOW'S the time to lay in your stock of Fall and Winter Underwear. We carry EVERY standard make. All priced DOWN by our price policy.

Oxford Pajamas

MEN, you know the wonderful wearing qualities of these smart Silk Braided and Silk Frogged OXFORD PAJAMAS, but you don't ever get the chance to buy them at THIS PRICE . $2

Your STETSON'S Stiff

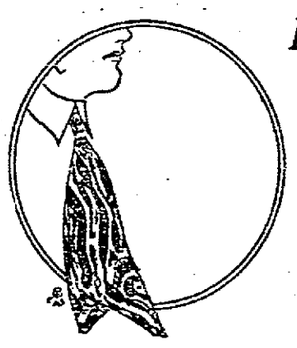

IS HERE—We are Western Distributers of the famous "STETSON" Hats. Get your Hat where you get your ties—STETSON Soft Felt or Derby. New Fall Models at $4

Roos Bros. INC.
"The House of Courtesy"
CLOTHIERS TO MEN, WOMEN AND CHILDREN

Three Roos Stores—At YOUR Service
Market at Stockton — SAN FRANCISCO
Washington at 13th — OAKLAND
Shattuck at Center — BERKELEY

Open Saturday Till 10 p. m.

GET THE
SUNDAY TRIBUNE
ONLY SUNDAY MORNING PAPER IN OAKLAND
5—Pages of Comics—5

BUNNY BRIEF'S HOME RUN SPELLS OAKLAND DEFEAT

Blankenship Gives Exhibition of Selecting a Pitcher for Each Batter.

Cliff Blankenship's Bees, mostly through Bunny Brief's home run clout which he drove into the leftfield bleachers, won another game by a margin of only one measly run at Recreation park yesterday and also sent the Oaks into their old home—the cellar.

Brief's clout came after Tommy Quinlan had drawn a pass and after Hellinan had been retired by Litsche. Bunny advanced to the plate with his big willow which has won for him the leadership of the Pacific coast league batters, and after looking over a wide one, he connected with one of Dutch Klawitter's offerings and sent it on a line drive toward the leftfield bleachers. The ball, after demolishing one of Hen Berry's bleacher seats, bounded back into the field where Roxy Middleton picked it up and tossed it into the infield, but the ump. called it a homer, and it cost the Oaks their second defeat of the week and sent them into the cellar.

Tommy Quinlan started matters again in the fifth inning by driving a single to left. Jimmy Shinn laid down a sacrifice, and then Klawitter had a streak of wildness and walked both Brief and Ryan. Joe Gedeon bounced one over Dutch's head which was too slow for McArdle to handle and Quinlan scored. The bags were still full and things looked bad for the Oaks. A double play stopped the Bees' rally, however.

The Oaks fought gamely and got to Bert Hall for two runs and two hits in the seventh. Litschi singled, Klawitter was hit by a pitched ball, and both moved up a peg on Lil Marcan's sacrifice. Middleton was walked, filling the bases, and Rowdy Elliott then sent Guest in to run for Klawitter. Johnston popped out to Orr, and it looked as though Hall would get out of the hole.

Captain Ness then rose to the occasion with a sizzler to left and both Litschi and Guest tallied. With Rube Gardner, a left-handed batter up, Blankenship pulled out Hall and sent Southpaw Fittery to the mound. Rowdy Elliott then attempted to put one over on Blank by putting Joey Tobin in to bat. Tobin took three healthy whiffs and the scoring for the day was over.

Bill Burns took the mound for the Oaks and made a great showing. He struck out Ryan in the eighth and forced two others to fly out, while he fanned Hallinan and Hannah in the ninth. Litschi singled after two were out in the eighth, but Burns struck out. The Oaks started to make things hum in the ninth. Marcan singled and then "Red" Kuhn advanced to the plate in place of Middleton, a left-handed batter. Blank immediately pulled out Fittery, although going good, for Gregory, a right-handed pitcher, and Kuhn popped out. With Johnston and Ness coming up, things looked cheerful for the Oaks, but Jimmy fanned and Ness flew to Shinn. The score:

SALT LAKE	AB	H	P	E
Quinlan, cf.	2	1	2	0
Shinn, rf.	3	0	2	0
Brief, 1b	3	2	11	0
Ryan, lf.	3	1	3	0
Gedeon, 2b.	4	1	2	0
Orr, s	4	1	1	0
Hallinan, 3b.	3	0	0	0
Hannah, c.	4	0	6	0
Hall, p.	2	0	0	0
Fittery, p.	1	0	0	0
Gregory, p.	0	0	0	0
Totals	30	6	27	0

OAKLAND	AB	H	P	E
Marcan, 2b	3	1	4	0
Middltn, lf.	3	2	2	0
Ness, 1b.	5	1	10	0
Gardner, rf.	3	1	1	0
Elliott, c.	4	1	5	0
McArdle, s.	4	0	0	0
Litschi, 3b.	4	2	0	0
Klawitter, p	2	0	1	1
Guest	0	0	0	0
Tobin, rf.	1	0	0	0
Totals	35	9	27	1

Kuhn batted for Middleton in 9th.
Tobin batted for Gardner in 7th.
Guest ran for Klawitter in 7th.

Score by innings:

Salt Lake	2	0	0	0	1	0	0	0	0	—3
Base hits	3	0	1	0	2	0	0	0	0	—6
Oakland	0	0	0	0	0	0	2	0	0	—2
Base hits	1	1	1	0	1	1	2	1	1	—9

SUMMARY.

Runs—Quinlan 2, Brief, Litschi, Guest. Three runs, 6 hits, off Klawitter, 24 at bat, in 7 innings; 2 runs, 7 hits, off Hall, 26 at bat, out in 7th, 2 on, 2 out; no runs, no hits, off Fittery, 6 at bat, out in 9th, 1 on, none out. Home run—Brief. Two-base hit—Gardner. Sacrifice hits—Shinn, Marcan. Bases on balls—off Hall 3, off Klawitter 4. Struck out—By Hall 2, by Klawitter 2, by Fittery 3, by Burns 3, by Gregory 1. Hit by pitcher—Hallinan, by Klawitter. Double plays—Gardner to Elliott; Johnston to Ness. Wild pitch—Klawitter 3. Left on bases—Salt Lake 4, Oakland 10. Credit victory to Hall. Charge defeat to Klawitter. Time of game—1 hour and 31 minutes. Umpires—Brashear and Held.

NOTICE TO CREDITORS.

In the District Court of the United States, for the Northern District of California.

In the matter of The Motor Express Co., bankrupt.

In bankruptcy. 2514.

To the creditors of The Motor Express Co. of the County of Alameda, district aforesaid, a bankrupt.

Notice is hereby given that on the 10th day of August, A. D. 1915, the said Motor Express Co. was duly adjudicated bankrupt, and that the first meeting of its creditors will be held at 704 Union Savings Bank Bldg., in the City of Oakland, State aforesaid, on the 7th day of September, A. D. 1915, at 10 o'clock in the forenoon, for the purpose of proving their claims against the estate of said bankrupt, and examining said bankrupt; and that at the same time and place all creditors whose claims have been duly proven and allowed shall appoint one or three trustees of said estate, and also may consider whether such trustee or trustees shall be authorized to sell the property of the estate.

Claims must be prepared in form required by the Bankruptcy Act, and sworn to.

Dated: Oakland, Cal., August 25, A. D. 1915.

WM. J. HAYES,
704 Union Savings Bank Bldg., Thirteenth and Broadway, Oakland, California, Referee in Bankruptcy in and for the County of Alameda, State of California.

FITZGERALD, ABBOTT & BEARDSLEY, Attorneys for Petitioner.

PACIFIC COAST LEAGUE

RESULTS YESTERDAY.

At San Francisco—Salt Lake 3, Oakland 2.

At Los Angeles—San Francisco 5, Vernon 4 (ten innings).

At Portland—Portland 5, Los Angeles 4.

STANDING OF THE CLUBS.

Club.	W.	L.	Pct.
Los Angeles	82	64	.562
San Francisco	78	66	.542
Vernon	73	70	.511
Salt Lake	67	73	.479
Portland	62	74	.456
Oakland	66	81	.449

HOW THE SERIES STAND.

Salt Lake 2, Oakland 0.
San Francisco 1, Vernon 1.
Portland 2, Los Angeles 0.

SEALS IN SEE-SAW STRUGGLE EMERGE VICTORIOUS 5-4

LOS ANGELES, Aug. 26. — In a see-saw game which ran into an extra inning, San Francisco outhit Vernon, winning, 5 to 4. With the score tied in the ninth and Bodie on first Downs tripled. Corhan followed with a single, scoring Downs, netting the Seals two runs. In the Tigers' half Kane doubled, Rader singled and Kane scored on Bayless' out.

Piercy relieved Roy Hitt in the fifth inning and pitched swell ball right up to the final rally that won for the [illegible] Spider Baum, in addition to pitching a good game, scored Meloan with a double in the fifth. The score:

SAN FRANCISCO.	AB.	H.	P.	E.
Fitzgrld, rf.	4	1	2	0
Schaller, lf.	4	2	5	0
Bodie, cf.	5	1	6	0
Downs, 2b.	5	2	1	0
Corhan, s	4	1	1	0
Block, c.	5	1	3	0
Meloan, 1b.	4	2	12	1
Jones, 3b.	3	0	0	1
Baum, p.	4	1	1	0
Totals	37	11	30	2

VERNON.	AB.	H.	P.	E.
Rader, 3b.	5	8	3	0
Doane, lf	2	0	2	1
Bayless, cf.	4	0	4	0
Wilhoit, rf	4	1	1	0
Purtell 2b.	4	1	2	1
Gleichmn, 1b	3	0	8	0
Berger, s.	4	1	1	0
Spencer, c.	4	0	8	0
Hitt, p.	1	0	0	0
Piercey, p.	2	0	1	0
Kane	1	1	0	0
Totals	34	7	30	2

Kane batted for Piercey in 10th.

Score by innings:

San Francisco	0	0	2	0	1	0	0	0	0	2	—5
Base hits	0	1	2	0	2	0	0	1	1	4	—11
Vernon	1	0	0	2	0	0	0	0	0	1	—4
Base hits	1	0	0	2	0	0	0	1	1	2	—7

SUMMARY.

Runs—Fitzgerald, Bodie, Downs, Meloan, Rader, Bayless, Wilhoit, Kane. Three-base hit—Downs. Two-base hits—Bodie, Rader, Baum, Schaller, Kane. Sacrifice hits—Doane 3, Wilhoit, Jones, Gleichmann. Struck out—By Hitt 2, by Baum 2, by Piercey 3. Bases on balls—Off Baum 1, off Piercey 3. Runs responsible for—Hitt 2, Baum 3, Piercey 2. Five hits, 3 runs, 15 at bat off Hitt in 4 1-3 innings. Charge defeat to Piercey. Double play—Piercey to Bayless to Rader. Wild pitch—Piercey. Time of game—2 hours and 5 minutes. Umpires—Guthrie and Finney.

DILLON PROTESTS PORTLAND VICTORY; HIS BAT BARRED

PORTLAND, Ore., Aug. 26. — Portland bunched two hits and two sacrifices on Long Tom Hughes in the eighth inning and made two runs, which gave them a five to four count against the Angels. For the second time this week, McCredie shoved Stanley Coveleskie into the game in the ninth inning and again he responded by striking out Brooks, a pinch batter, and retiring the side. Dillon has protested the game because he was not allowed to bat in the ninth, after having been chased from the game for kicking on a decision in the first inning. Score:

LOS ANGELES.	AB.	H.	P.	E.
Maggart, cf.	3	1	1	0
McMullin, 2b.	2	1	4	0
Buemiller, rf.	3	1	2	0
Koerner, 1b.	3	0	11	0
Ellis, lf.	3	0	1	0
Terry, s.	1	0	0	0
Boles, c.	4	2	4	0
Butler, 2b-3b.	3	0	0	0
Hughes, p.	3	0	0	0
Ryan	1	0	0	0
Metzger, 3b.	2	1	0	0
Bassler	0	0	0	0
Brooks	1	0	0	0
Scoggins	0	0	0	0
Totals	29	6	24	0

PORTLAND.	AB.	H.	P.	E.
Carisle, lf.	3	0	3	0
Lober, cf.	3	2	1	0
Bates, 3b.	4	0	1	0
Stumpf, s.	3	2	0	0
Carisch, c.	3	2	8	0
Gooch, rf.	3	0	1	0
Derrick 1b.	3	1	7	0
Davis, 2b.	4	1	3	1
Higgbthm, p.	2	0	2	0
Fisher	1	0	0	0
Krause, p.	0	0	0	0
Coveleskie, p.	0	0	0	0
Totals	29	8	27	1

Ryan batted for Terry in 4th.
Bassler batted for Butler in 9th.
Scoggins ran for Boles in 9th.
Fisher batted for Higginbotham in 6th.
Brooks batted for Hughes in 9th.

Score by innings:

Los Angeles	0	0	0	3	0	1	0	0	0	—4
Base hits	1	0	0	0	3	0	2	1	0	—6
Portland	1	0	0	0	0	2	0	2	*	—5
Base hits	2	0	0	0	1	3	0	2	*	—8

SUMMARY.

Runs—Maggart, McMullen 2, Ellis, Lober, Stumpf, Carisch 2, Derrick. Struck out—By Higginbotham 4, by Krause 1, by Coveleskie 1, by Hughes 4. First base on called balls—Off Higginbotham 4, off Hughes 2. Two-base hits—Stumpf 2, Boles. Home run—Lober. Sacrifice hits—Lober, Koerner, Buemiller, Gooch. Sacrifice fly—Derrick. Hit by pitched ball—Carlisle. Wild pitch—Hughes. Record—Higginbotham, 6 runs, 4 hits, at bat 18; Krause, no runs, 3 hits, at bat 10, in 2 2-3 innings. Runs responsible for—Higginbotham 1, Hughes 5, Krause 6. Credit victory to Krause. Time of game—1 hour and 45 minutes. Umpires—Phyle and Toman.

CLABBY IS MATCHED WITH DARCY

CHICAGO, Aug. 26. — Jimmy Clabby, the middleweight boxer, left for San Francisco today to sail for Australia on August 11. He is matched to box Les Darcy, an Australian, who recently knocked out Eddie McGoorty of Oshkosh, Wis. The contest is for the middleweight championship.

RUBE MARQUARD'S SALARY TOO HIGH; SO HE'S CANNED

NEW YORK, Aug. 26.—Richard "Rube" Marquard, left-handed pitcher, was sold today by the New York Nationals to the Toronto club of the International league. Under the terms of the transaction the Giants are to get Pitcher Herbert from the Canadian team. Marquard declared his unwillingness to join the Toronto club and wants his unconditional release.

The New York club also announced tonight the purchase from Pittsburg of Catcher Robert Schang, brother of "Wally" Schang of the Philadelphia Athletics. It was stated Pittsburg received the waiver price for Schang.

It is understood that all major league clubs waived claims to Marquard, because of their unwillingness to pay the high salary which his contract calls for. His salary will, it is thought, be paid by the two clubs.

Marquard came to New York in 1908, when $11,000 was paid to the Indianapolis club for him. He did not play much until 1911, when he began to develop and the next year made a record by pitching seventeen straight victories. Last season he defeated Pittsburg in twenty-one innings, the longest game ever played in the national league.

CLARENCE GRIFFIN IS BEATEN BY PELL

By Associated Press.

SOUTHAMPTON, N. Y., Aug. 26.—The victory of T. R. Pell over Clarence J. Griffin of the California trio, in the afternoon session on the turf left William M. Johnston as the only player remaining in the singles from the Pacific coast. Pell played in rare form. He overcame a lead in the second set so that by steady driving he defeated Griffin at 6-3, 9-7. Johnston made a runaway of his match against Robert Leroy, outplaying the former inter-collegiate champion, and scoring at 6-1, 6-2.

National Doubles to Be Played September 4

NEW YORK, Aug. 26.—President Robert D. Wrenn of the National Lawn Tennis Association has named Saturday, September 4, as the day for the playing of the national doubles championship match at Forest Hills, L. I. No other matches will be played on this particular day, which will be devoted entirely to the contest between the two California pairs, with M. E. McLoughlin and T. C. Bundy in the role of title defenders and Clarence Griffin and W. M. Johnston as challengers. Play will begin at about 2:30 in the afternoon and will be best three out of five sets.

QUESTION BOX

To the Sporting Editor: A bets B that with a man on first, if the batter hits an infield fly the batter is out. B says that it is a force-out and the man on first is out and the batter is safe at first. Who is right?

"HAM" INGRAM.

Answer: The infield fly rule, which is as follows, decides your case. "A batter is out, if, before two men are out, while first and second, or first, second and third are occupied, batter hits a fly ball, other than a line drive, that can be handled by an infielder. In such case, the umpire shall, as soon as the ball is hit, declare it an in or outfield hit."

OFFICIAL.

BOARD OF SUPERVISORS

REGULAR MEETING OF BOARD OF SUPERVISORS, MONDAY, AUGUST 16, 1915.

The regular meeting of the Board of Supervisors was called to order at 10 o'clock a. m. On call of the roll the following were present:

Supervisors Foss, Heyer, Kelley, Mullins and Chairman Murphy—5.

On motion by Supervisor Foss, seconded by Supervisor Mullins, the minutes of the last meeting were approved as entered in the minute-book without alteration by the following vote:

Ayes—Supervisors Foss, Heyer, Kelley, Mullins and Chairman Murphy—5.

APPLICATION FOR RELIEF.

The following applications for relief were presented to the Board and referred to the Bureau of Investigation.

Philomen Woods, Oakland.
Annie Bird, Oakland.

REPORTS.

The following reports were filed:

Grant D. Miller, Coroner, month of July, 1915.
Receiving Hospital, month of July, 1915.
W. H. L. Hynes, District Attorney—Enforcement of motor vehicle law.
Ocean Accident and Guaranty Co.—Boiler inspection.

RECEIPTS FILED.

The following receipts for money deposited with the County Treasurer were filed by the chairman:

Sale of old auto tires, $33.52.
Return insurance premium, $12.50.

CONTRACT APPROVED.

The contract and bond of the Yeager Sheet Metal Works for work on the Detention Home was presented to the Board. On motion by Supervisor Mullins, seconded by Supervisor Heyer, the same was approved and the Chairman authorized to sign the same on behalf of the County of Alameda, by the following vote:

Ayes—Supervisors Foss, Heyer, Kelley, Mullins and Chairman Murphy—5.

CONTRACT FOR ELECTRIC CURRENT

The contract for the electric current furnished the Alameda County Exhibit at the Panama-California Exposition was presented to the board. On motion by Supervisor Mullins, seconded by Supervisor Foss, the same was approved and the Chairman authorized to sign the same on behalf of Alameda County, by the following vote:

Ayes—Supervisors Foss, Heyer, Kelley, Mullins and Chairman Murphy—5.

CLAIM FILED.

The Maxwell Hardware Co. presented to the Board a claim against the money due M. E. Fernandes from the County of Alameda. Same was ordered filed.

APPLICATION FOR LIQUOR LICENSE.

The following application for liquor license was received and referred to the Franchise and License Committee, Tuesday, September 7, being set for day of hearing and the Clerk instructed to publish the requisite notice.

J. F. Leal, Irvington.

LIQUOR LICENSE GRANTED.

The Franchise and License Committee having reported favorable on the application of J. C. Bonde, of Dublin, an appropriate resolution was introduced granting to the said J. C. Bonde permission to obtain from the Tax Collector a license for the sale of liquor for one year.

On motion by Supervisor Foss, seconded by Supervisor Heyer, the resolution was adopted by the following vote:

Ayes—Supervisors Foss, Heyer, Kelley, Mullins and Chairman Murphy—5.

REQUISITIONS.

The following requisitions for supplies, etc., were allowed:

Aaron Turner, Justice of the Peace.
J. B. Barber, Tax Collector.
V. C. Cuvellier, Sec. Anti-tuberculosis Society.
J. F. Summers, janitor.
G. E. Wade, Deputy County Clerk—3.
Dr. C. A. Wills, Supt. County infirmary—9.
M. Tobriner, Assistant Purchasing Agent—2.
Edwin Stearns, Sec. Exposition Commission—.
C. F. Horner, Assessor—2.
Dr. C. E. Curdts, Physician at Jail.
Frank Barnet, Sheriff—6.
M. J. Kelly, Treasurer.
M. S. Kelley, road foreman.
W. H. L. Hynes, District Attorney—2.
L. J. Kendrick, bridge tender.
D. J. Murphy—Supervisor.
J. S. Furtado, sealer of weights and measures.
J. M. Page, Supt. Detention Home.
F. H. Davidson, Steward Rec. Hospital.
E. F. Garrison, Auditor.

COMMUNICATIONS.

The following communications were received and acted on as follows:

International Irrigation Congress—Appointment of delegates. Committee of Whole.
Edwin Stearns—Installation of exhibit at Auditorium. Filed.
Henry Barker—Agents on trains. Committee of Whole.
O. A. & E. Ry Co.—Letter of thanks. Filed.
Geo. W. Austin—Hospital sites (2). Filed.
F. W. Gomm—Spineless cactus plants. Committee of whole.
Hayward Ind. School—Request for appropriation of $100.00. Committee of Whole.
Hill and Mount—Ballot boxes. Filed.

PART PAYMENT TO P. H. HOARE.

A communication was received from the County Surveyor stating that P. H. Hoare had completed sufficient work on the Hayward-Dublin road to entitle him to a payment of $1159.40, and recommended the same.

On motion by Supervisor Heyer, seconded by Supervisor Foss, the recommendation was approved and payment ordered by the following vote.

Ayes—Supervisors Foss, Heyer, Kelley, Mullins and Chairman Murphy—5.

EXTRA WIRING IN RECORDER'S OFFICE.

On motion by Supervisor Kelley, seconded by Supervisor Foss, the Purchasing Agent was instructed to issue his order to the Central Electric Co. for the extra work in the Recorder's office as shown on the specifications this day presented, said work to be done on time and material basis, motion carried by the following vote.

Ayes—Supervisors, Foss Heyer, Kelley, Mullins and Chairman Murphy—5.

PERMISSION TO EXCAVATE.

An application was received from the Pacific Gas and Electric Co. for permission to excavate across and along the road known as Telegraph avenue or County Road No. 90, San Lorenzo Road District, Eden Township, Alameda County, for the purpose of laying a gas main and 3 services. On motion by Supervisor Heyer, seconded by Supervisor Foss, the application was granted by the following vote:

Ayes—Supervisors Foss, Heyer, Kelley, Mullins and Chairman Murphy—5.

ALAMEDA COUNTY EXHIBIT.

The following resolution was introduced:

Resolved, By the Board of Supervisors of Alameda County, that the thanks of this Board be tendered to the City Government of Oakland for their courtesy in furnishing space for an exhibit of the products and resources of Alameda County in the Oakland Municipal Auditorium.

Resolved, That this Board pledges itself to maintain an exhibit worthy of the County of Alameda in the room furnished for that purpose by the Oakland City Government.

On motion by Supervisor Kelley, seconded by Supervisor Foss, the resolution was adopted by the following vote:

Ayes—Supervisors Foss, Heyer, Kelley, Mullins and Chairman Murphy—5.

RE-APPROPRIATION OF FUNDS.

The following resolution was introduced:

Whereas, This Board did on July 1, 1915, appropriate $1000.00 for a celebration for the City of Berkeley from the Advertising Fund, and

Whereas, Said appropriation from the Advertising Fund was not expended; now, therefore, be it

Resolved, That the resolution appropriating the sum of $1000.00 from the unappropriated funds in the Advertising Fund passed by this Board on July 1, 1915, be and the same is hereby ordered rescinded, and the Clerk of this Board is hereby directed to notify the Auditor to make the proper cancellation of said appropriation in his books.

On motion by Supervisor Heyer, seconded by Supervisor Foss, the resolution was adopted by the following vote:

Ayes—Supervisors Foss, Heyer, Kelley, Mullins and Chairman Murphy—5.

ADVERTISEMENT IN ROTARIAN.

The following resolution was introduced:

Whereas, The Publicity Commission of Alameda County have in a communication to this Board, approved of an advertisement in the August number of the "Rotarian" of not less than four pages, with illustrations, for the purpose of inducing immigration and increasing the trade and commerce of Alameda County, for the sum of $500.00; now, therefore, be it

Resolved, That this Board does accept the recommendation of the Publicity Commission of Alameda County for an advertisement of not less than four pages with illustrations, in the August number of the "Rotarian" for the purpose of inducing immigration and increasing the trade and commerce of the County of Alameda, and hereby directs the Purchasing Agent to issue his purchasing order to the "Rotarian" for such advertising for the sum of $500.00, and be it further

Resolved, That the sum of $500.00 be and the same is hereby appropriated from the unappropriated funds in the Advertising Fund for the cost of said advertisement, and be it further

Resolved, That the Auditor be and he is hereby directed to set up in his books the above mentioned amount as a budget appropriation for the fiscal year 1915-16.

On motion by Supervisor Mullins, seconded by Supervisor Heyer, the resolution was adopted by the following vote:

Ayes—Supervisors Foss, Heyer, Kelley, Mullins and Chairman Murphy—5.

CELEBRATION SKY LINE BOULEVARD.

The following resolution was introduced:

Resolved, That the sum of $500.00 be and the same is hereby appropriated from the unappropriated funds in the Advertising Fund for the purpose of inducing immigration and increasing the trade and commerce of Alameda County in connection with the celebration of the completion of the Sky Line Boulevard on August 28, 1915; and be it further

Resolved, That the Auditor be and he is hereby directed to set up in his books the above amount as a budget appropriation for the fiscal year 1915-16; and be it further

Resolved, That the expenditure of the money for the above celebration shall be made through the committee in charge of said celebration; that claims for all expenditures made shall be presented to this Board in the name of said committee, that the vouchers for the various amounts expended shall be approved by the chairman of the finance committee of said celebration and attached to said claim or claims, when presented to this Board for payment.

On motion by Supervisor Heyer, seconded by Supervisor Mullins, the resolution was adopted by the following vote:

Ayes—Supervisors Foss, Heyer, Kelley, Mullins and Chairman Murphy—5.

COPYIST APPOINTED.

The following resolution was introduced:

Whereas, The resignation of Maitland Henry, copyist in the office of the County Clerk, has been presented to the Board; now, therefore, be it

Resolved, That the resignation of Maitland Henry be and the same is hereby accepted, and be it further

Resolved, That E. M. Marcuse is hereby appointed as a copyist in the office of the County Clerk, from and after this date at a compensation of one hundred ($100) dollars per month, to serve at the pleasure of this Board.

On motion by Supervisor Kelley, seconded by Supervisor Foss, the resolution was adopted by the following vote:

Ayes—Supervisors Foss, Heyer, Kelley, Mullins and Chairman Murphy—5.

TRANSPORTATION GRANTED.

The following resolution was introduced:

Whereas, It is to the best interest of Alameda County that the following named parties be sent to Los Angeles, thus preventing them from becoming a permanent charge upon the County of Alameda:

Julia Corey, Jennie Corey and Florence Corey; therefore, be it

Resolved, Thate the Purchasing Agent be and he is hereby instructed to procure transportation to Los Angeles, California for the above named parties.

On motion by Supervisor Kelley, seconded by Supervisor Mullins, the resolution was adopted by the following vote:

Ayes—Supervisors Foss, Heyer, Kelley, Mullins and Chairman Murphy—5.

VACATION GRANTED.

The following resolution was introduced:

Resolved, That T. A. Scully be and he is hereby appointed as night watchman in the office of the Treasurer during the vacation of A. Wagner for a period of two weeks from August 16, 1915, at a compensation of $50.00.

On motion by Supervisor Kelley, seconded by Supervisor Mullins, the resolution was adopted by the following vote:

Ayes—Supervisors Foss, Heyer, Kelley, Mullins and Chairman Murphy—5.

MAP FILED.

The following resolution was introduced:

Resolved, That whereas, Realty Syndicate Company, a corporation, has presented to the Board of Supervisors of the County of Alameda, State of California, a map entitled "Highland Manor, Oakland, Alameda Co., Cal.," duly acknowledged and certified, which said map said Realty Syndicate Company is about to record in the office of the Recorder of said County of Alameda, and

Whereas, The said Realty Syndicate Company has accompanied said map with a bond in the sum of Twelve Hundred Dollars ($1200.00), A. McFarland and B. M. Birdsall as security for the guaranty of payment of taxes for the year 1915-16; now, therefore, be it

Resolved, That the bond be accepted and filed and the Clerk of this Board is hereby instructed to endorse the certificate of said filing on said map.

On motion by Supervisor Mullins, seconded by Supervisor Heyer, the resolution was adopted by the following vote.

Ayes—Supervisors Foss, Heyer, Kelley, Mullins and Chairman Murphy—5.

RE-ADVERTISE FOR BIDS.

The following resolution was introduced:

Resolved, That the resolution heretofore adopted by this Board on the 2d day of August, 1915, awarding to the California Building Co. the contract for the grading and paving of the County roads near Livermore be and the same is hereby rescinded and set aside, be it further

Resolved, That the plans and specifications filed on July 12th, 1915, by the Surveyor of Alameda County be and the same are hereby approved and adopted, be it further

Resolved, That the Clerk of this Board give notice in accordance with the provisions of law of said work by publishing the same in the Livermore Herald and Oakland Tribune, newspapers of general circulation, printed and published in Alameda County, and that said notice fix the day for the presentation of bids or proposals for said work as Tuesday, September 7, 1915 at 10 o'clock a. m. at the office of the Clerk of said Board of Supervisors, and that said notice also require that a certified check on some responsible bank accompany said bid for an amount equal to 10 per cent of the amount of the respective bids or proposals, said check to be payable to the Clerk of this Board and to be forfeited to the County of Alameda as agreed and liquidated damages should the party or parties to whom the contract for said work is awarded fail to enter into the contract for the performance of said work or fail to give the bond required by this Board.

On motion by Supervisor Foss, seconded by Supervisor Mullins, the resolution was adopted by the following vote.

Ayes—Supervisors Foss, Heyer, Kelley, Mullins and Chairman Murphy—5.

TEMPORARY DORMITORY AND WARD BUILDINGS.

The plans and specifications for a temporary dormitory and temporary ward buildings to be constructed at the Alameda County Infirmary, were filed with the Board by Architect H. H. Meyers. Thereupon, an appropriate resolution was adopted, approving and adopting said plans and specifications, fixing Monday, September 13, 1915, as the time for opening bids for said work and directing the Clerk to publish the requisite notice to contractors in the San Leandro Reporter.

REINFORCED CONCRETE BRIDGE.

The plans and specifications for constructing a reinforced concrete bridge on [illegible] County Road No. 2566, in Pleasanton Road District, Pleasanton Township, Alameda County, California, were filed by the County Surveyor, thereupon an appropriate resolution was adopted, approving and adopting said plans and specifications, fixing Tuesday, September 7, 1915, as the time for opening bids on said work and directing the Clerk to publish the requisite notice to contractors in the Livermore Echo.

PURCHASE OF REAL PROPERTY.

The following resolution was introduced:

Whereas, It is the desire of the Board of Supervisors of the County of Alameda to purchase the real property hereinafter described from Frank J. Fraga, for the purpose of constructing thereon a public highway, now, therefore, be it

Resolved, By the Board of Supervisors of the County of Alameda that said real property hereinafter described be purchased by the said County of Alameda for the sum of One Hundred and Fifty Dollars ($150.00) lawful money of the United States, and that it is the intention of this Board to make said purchase as above set forth, and be it further

Resolved, that Monday, the 13th day of September, 1915, at 10 o'clock a. m. of said day at the rooms of said Board of Supervisors in the annex of the Hall of Records of the said County of Alameda, be, and the same are hereby fixed and appointed as the time and place when and where said Board will meet and consummate said purchase; and be it further

Resolved, that notice of the intention of the Board of Supervisors to make such purchase, describing the property to be purchased and fixing the date when said Board shall meet to consummate said purchase, be published for at least three weeks before the said 13th day of September, A. D. 1915, in the Hayward Journal, a newspaper of general circulation printed and published in the said County of Alameda.

That the said property which said Board of Supervisors proposes to purchase of and from said Frank J. Fraga is described as follows to-wit:

All that certain lot, piece or parcel of land situated, lying and being in the Township of Eden, County of Alameda, State of California, bounded and described as follows: Beginning at a point on the easterly curb line of the main county road leading from Hayward to Dublin, said point being 12.5 feet southeasterly (measured at right angles to the center line of State Highway Survey Route 5, Section B, of Alameda County) from Engineers Station 833x00.46 of said State Highway Survey (the bearing of the center line of said State Highway Survey being called South 25 deg. 44 min. West for making this description) and running thence south 64 deg. 16 min. east 10.0 feet; thence 450.44 feet southerly on the arc of a curve to the left, the radius of which curve is 548.26 feet and the chord of which are bears South 12 deg. 07 min. 30 sec. West; then south 88 deg. 31 min. west 10.00 feet to a point on the aforesaid easterly curb line of the main County road leading from Hayward to Dublin; thence along said curb line north 1 deg. 29 min. west 172.12 feet, and thence 117.57 feet northerly on the arc of a curve to the right, tangent to last said course, and thence north 25 deg. 44 min. east 172.12 feet to the point of beginning.

Containing 0.195 acres and being a portion of that certain piece or parcel of land heretofore conveyed by Joseph Cayetano Fraga to Frank Joseph Fraga by deed dated November 21, 1884, and recorded in Liber 279 of Deeds, at Page 88, Records of Alameda County, California.

On motion by Supervisor Heyer, seconded by Supervisor Foss, the resolution was adopted by the following vote:

Ayes—Supervisors Foss, Heyer, Kelley, Mullins and Chairman Murphy—5.

TO FURNISH PLANS

On motion by Supervisor Kelley, seconded by Supervisor Mullins, Architect H. H. Meyers was instructed to furnish to the Builders' Exchange and General Contractors' Assn. plans and specifications for the addition to the Court House and the new buildings at the County Infirmary. Motion carried by the following vote:

Ayes—Supervisors Foss, Heyer, Kelley, Mullins and Chairman Murphy—5.

CLAIMS AND PAY ROLL.

On motion by Supervisor Heyer, seconded by Supervisor Mullins, the following claims as approved by the Auditing and Finance Committee and shown on the Register of General Warrants, also Pay Roll, were ordered paid to the respective claimants in the sums and out of the funds designated by the following vote:

Ayes—Supervisors Foss, Heyer, Kelley, Mullins and Chairman Murphy—5.

County General Fund, 1915-16.—C. H. Acker, $94.50; T. F. Antoni, $57.60; Associated Charities of Oakland, $462.20; Associated Oil Co., $38.84; Edw. Bailey, $36.00; Thos. F. Byrne, $53.10; Boys and Girls' Aid Society, $502.72; Bank of Alameda Co., $51.37; John A. Beckwith, Agt., $37.40; Bowman Drug Co., $9.20; H. D. Bell, M. D., $5.00; S. H. Buteau, $5.00; John A. Bunting Jr., $50.75. Burtchaell & Crowley, $3.30; California Girls' Training Home, $234.30; California George Jr. Republic, $1.45; California Oil Burner Co., Inc., $18.00; A. D. Curtner, $64.95; Citizens' Water Co., $195.00; C. L. Crellin, $25.40; Clay, Hotchkiss & Cohro, $37.05; Crane Co., $20.01, $4.19; Robert Cords, $15.30; Dominican Sisters, $162.85; Carl E. Davis, $33.00; Don Lee, Cadillac Motor, $21.50; Jos. K. Dutra, $44.40; Dominican Sisters, $26.75; E. Davis, $12.00; Excelsior Laundry Co., $40.00; East Side Boiler Works, $72.00; Fruitvale Progress, $29.75; Firestone Tire & Rubber Co., $2.50; W. P. Fuller Co., $1.40; A. Goulart, $12.45; Theo. Gier, $14.88; B. J. Getchell, $25.00; Jas. S. Gill, $14.88; O. N. Hirsch, $59.75; Hayward Water Co., $24.15; O. L. Hill, $79.75; B. F. Hurlbert, $9.35; Hayward Livery Stable, $2.00; Hayward Garage, $19.13; Haynes Motor Sales Co., $69.73; Industrial Home for Adult Blind, $6.50; Jordan Printing Co., $30.00; R. E. Sher. Kelton, 75c; A. H. Kopperud, $25.00; Kahn Bros., $1.65; Kelly-Davis Co., $37.50; J. B. Lanktree, $400.00; Larkin M. Locke, $10.00; Henry Lachman, $65.20, $31.75; Lowrie Bros., $27.20; Joseph Lamson, $7.60; Liverpool & London & Gk., $30.65, $51.02; Dr. Joseph L. Milton, $5.00; P. Mathiesen, $22.50; C. A. Meyer, $4.00; J. H. Meyer, $4.00; Moise-Klinkner Co., $10.53; A. C. McLeod, $[illegible]; Monarch Oil Refining Co., $1.58; Mt. St. Joseph's Orp. Assn., $8.32; Arthur G. Nason & Co., $11.85; Niles Hardware & Plumbing Co., $5.00; J. R. Northrup, $8.00; Pauline S. H. Nusbaumer, $5.00; Oakland Enquirer Pub. Co., $7.00; Osgood's Druggists, $41.44; Oakland Journal, $25.00; Oakland Ice Co., $2.75; Remington Typewriter Co., $84.65, $12.50; Geo. G. Reinle, M. D., $10.00; W. B. Rinehart, $2.00; Peoples Water Co., $29.10, $238.55, $273.24, $162.78; Pacific Gas and Electric Co., $7.09, $6.55; Pacific Gas and Electric Co., Livermore, $138.60; Pacific Gas and Electric Co., Oakland, $442.75; Pacific Tel. & Tel. Co., $15.18; Pacific Kissel Kar Branch, $1.00, $4.50; Pacific Gas and Electric Co., Oakland, $237.28; Pennsylvania Fire Ins. Co., $15.30; Krepper Phillip, $1.50; Sequeira Bros., $7.20; J. D. Scanlan, Dep. Sher., $1.20; Dr. Leon E. Solon, $150.00; Dr. E. H. Sherman, $150.00; Stromberg & Lawrence, $54.55; Elv. Salz, Inc., $29.40; San Leandro Reporter, $22.00; The Sterling Press, $10.00; Smith Bros., Inc., $15.51; Stephen's Ranch, $29.25; St. Catherine's Training School, $177.10; Dr. Sarah L. Shirey, $25.00; St. Vincent's Asylum, $29.75; The Salvation Army, $114.95; Southern Pacific, $1.00; J. S. Soito, $36.85; M. L. Silveira, $2.40; I. Tourner, $61.45; M. R. Telles, $51.77; Town of Pleasanton, $24.73; Tribune Publishing Co., $70.65, $26.75, $3.50; Union Water Co. of Cal., $60.97; Van Der Naillen Eng. Sch. Co., $13.75; E. K. Waterman, $3.00; Weinstock-Nichols, $a., $56.20; Western Novelty & Motion Co., $4.00; Western Union Tel. Co., $23.75; L. H. Wright, $[illegible]; T. P. Wittenen, $3.50; M. R. Telles [illegible].

County General Fund, 1914-15.—J. A. Bordman, $[illegible]; Excelsior Laundry Co., $42.50; F. E. Pageot Co., $5.10; Larkin M. Locke, $4.40; Oakland Copper Brass Co., $5.25; Mt. St. Joseph Inf. Or., $14.25; Pacific Tel. & Tel. Co., $19.51; Sequeira Bros., $12.35. Total, $176.74.

Infirmary Fund, 1915-16.—Frank W. Arnold, $5.00; Associated Charities, $[illegible]; $414.65, Auto Service, 1915 [illegible]; Arthur A. Barber & Co., $10.00; Bowman Drug Co., $1.75; Bar Merc. Co., $10.00; Bernhard & Erickson, $13.00; $5.00; Braun, Knecht & Heiman, $[illegible]; Brown, the Grocer, $40.00; Barros & Graham, $5.00; Barnham & Standeford Co., $1.60; J. C. Burke, $16.00, $7.00; The Cutter Laboratory, $17.55; A. B. Callahan, $22.00; Geo. D. Craig, $6.60; F. B. Cook, grocer, $41.50; California Co-op. Meat Co., $247.61; Wm. Cluff Co., $7.00; Crane Co., $79.90; W. Cabral, $5.00; B. A. Crestetto & Co., $7.50, $12.00; Chandler Grocery Co., $5.60; John Correia, $12.00; Chestnut St. Grocery, $5.00; H. D. Cushing Co., $47.00; Geo. D. Craig, $5.00; J. E. Dutra, $12.50; Dimond Grocery Co., $25.00, $15.00, $5.00; Fred W. Diehl, $35.25; Dr. H. W. Emerson, $8.00; Mrs. R. Evans, $7.00; The Jas. W. Edwards, $19.31; Fruitvale Merc. Co., $5.00, $5.00; G. L. Fuller & Co., $25.45; Geo. Fedderwitz, $56.25; J. M. Fink Co., $3.00; Jas. Graham Mfg. Co., $1.25; J. Gruttman, $19.50; N. Gallagher & Sons, $39.00; J. Gillen, $36.00; A. Goz, $10.00; Glenwood Grocery, $2.00; J. H. Hammill, $2.50; J. A. Hill, $6.00; Herrscher Merc. Co., $26.00; C. Hadlen, $6.70; J. M. Fink Co., $14.00; Chas. Hadlen, $35.30; O. N. Hirsch, $15.00; Jos. Klein, $6.00; B. Lichtig & Son, $11.05; J. B. Lanktree, $50.20; Larson's Cash Store, [illegible]; $5.00; Oakland College of Med. & D., $15.00; Osgood Drug Co., $4.50, $26.35, $2.90, $5.68; Pierce Grocery Co., $2.50, $5.00; Pacific Gas and Electric Co., $1.00; Petey & Cocks, $71.50; Phillips & Leisz, $39.72; Ronaldson Bros., $1.30; John C. Rohan, $1.60, $2.60, $1.00, $1.30; Rudolph Mercantile Co., $22.60; Pope-Hartford Agcy., 40c; A. B. Richter, $3.90; Rhodes-Jamieson Co., $102.66; Keystone Regulator Co., $1.00; Rudolph Merc. Co., $5.15, $198.95; L. J. Ranis, $3.00; J. E. Rogers, $3.00; A. B. Richter & Co., $3.25; Sorenson Bros., $52.10; Bert R. Sargent, $19.00; Savoy Shoe Store, $4.00, $2.50; Mrs. H. Snowbelt, $19.00, $14.00; Souza Bros., $53.50; Schultz, $9.00; Schwartz Grocery Co., $21.00; Scott Paper Co., $8.00; Stanley & Jennings, $34.50, $6.00; L. C. Shingle X Ray Lab., $25.00; Sperry Flour Co., $219.42; H. F. Schlueter, $108.00; Tillman & Bendel, $34.50; I. Tobriner, $21.50; H. Thorup Co., $26.00; Union Ice Co., $20.30; The White Store, $12.00; S. G. White, Dent. Mfg. Co., $15.26; The Morehouse Grocery, $12.00; Western Union Tel. Co., $1.00; R. S. Wixson, $105.00; Wiltse's Garage, $6.00; T. F. Whelan, $22.00; Western Cal. Fish Co., $16.45. Total, $3564.27.

Infirmary Fund, 1914-15. — Anderson Meat Market, $5.65; American Cash Grocery, $65.00; Chandler Grocery Co., $18.00; J. Gruttman, $[illegible]; N. Gallagher & Sons, $5.00; J. A. Hill, $10.00; California College of Med. & Surg., $15.00; Rudolph Merc. Co., $22.00; Sorensen Bros., $8.20; R. S. Wixson, $38.00. Total, $189.25.

Exposition Fund, 1914-15. — Panama California Exposition Dept., $99.45; Redline Express & Transfer Co., $22.70; Vim Motion Picture Co., $35.70. Total, $157.85.

Exposition Fund, 1915-16. — Downey Glass & Paint Co., $2.05; Howell-Dohrman Co., $23.59; Hunt, Hatch & Co., $13.50; J. B. Lanktree, $4.00, $6.00; Los Angeles Chamber of Commerce, $60.00; H. W. Meek Est., $12.00; Moise-Klinkner Co., 50c; F. D. Parsons, Supt., $97.05; Panama Cal. Exp. to Cas., $10.35; Pacific Tel. & Tel. Co., $2.25; Red Line Exp. & Trans., $5.50; Southern Pacific Edison, 77c; Santa Barbara Co. Exh., $44.31; I. Tobriner, $12.50; Wells Fargo & Co., $12.40. Total, $311.87.

County Good Roads, 1915. — Livermore Herald, $5.25; Thos. H. Green, $13.50; P. H. Hoare, $1150.40. Total, $1269.15.

Advertising, 1914-15.—Kelly-Davis Co., $425.00. Total, $425.00.

Eden District Road, 1915-16.—Niles Sand, Gravel & Rock Co., $42.75; Rose & Pincanoe, $1.00. Total, $43.75.

Eden District Road, 1914-15.—W. C. Bowman, $3.20. Total, $3.20.

Washington District, 1915-16.—Maxwell Hardware Co., $9.50; Mr. M. Moffitt, $40.60. Total, $50.10.

Murray Road, 1914-15.—Horton & Kennedy, $53.38. Total, $53.38.

Murray Road, 1915-16.—Palmer & McBryde, $20.00. Total, $20.00.

Pleasanton Road—Joseph Peters, $25.00; Cruikshank & Kellin, $3.95. Total, $28.95.

Various Funds, 1914-15. — Jacobson Bros., $3.10, $8.95, Eden.

Various Funds, 1915-16.—H. Arendt & Co., $18.00, $2.00 Pleasanton; Chas. A. Bruce, $9.60, $2.50 Pleasanton; Jacobson Bros., $60.55, 60c Eden; Pleasanton Agri. Wks., $63.37, $21.75 Pleasanton; W. E. Smith, $19.30, $5.00 Pleasanton; E. K. Wood Lumber Co., $78.71, $2.00 Eden. Total, $240.13, $33.85.

No further business appearing, the Board took a recess till Thursday, August 19, 1915, at 10 o'clock a. m.

RECESS MEETING, THURSDAY, AUG. 19, 1915.

The meeting of the Board of Supervisors was called to order at 10 o'clock a. m. on call of the roll, the following being present:

Supervisors Heyer, Kelley, Mullins and Chairman Murphy—4.

Absent—Supervisor Foss—1.

PLAYGROUND COMMITTEE.

The following committee appeared and addressed the Board on the question of levying taxes for playground purposes: Mrs. H. C. Hortman, Mrs. K. Reichling, Mrs. Geo. Ingram and Mrs. Christenson. The committee was informed that the Board had no power in the matter, under the State law.

COMMUNICATIONS.

The following communications were received and acted on as follows:

Building Trades Council—Recommending Mr. Smith for inspector. Filed.

State Board of Equalization—In re taxes for 1915-16. Filed.

City of Piedmont—Election precincts. County Clerk.

State Board of Charities and Corrections—Detention Home. Committee of Whole.

PART PAYMENT ORDERED.

A certificate was received from Chas. Peter Weeks, stating that the Clinton Fireproofing Co. had completed sufficient work on the foundation of the new County Infirmary to entitle them to a payment of $3756.56 and recommended the same.

On motion by Supervsor Heyer, seconded by Supervisor Kelley, the certificate was approved and payment ordered by the following vote:

Ayes—Supervisors Heyer, Kelley, Mullins and Chairman Murphy—4.

Absent—Supervisor Foss—1.

TRANSPORTATION GRANTED.

The following resolution was introduced:

Whereas, It is to the best interest of Alameda County that the following named person be sent to her relatives in Helena Mont., thus preventing her from becoming a county charge:

Miss Evelyn Mitchell, to Helena, Mont.

Now, therefore, be it

Resolved, That the Purchasing Agent be and he is hereby instructed to procure transportation to Helena, Mont., for the above named party.

On motion by Supervisor Kelley, seconded by Supervisor Heyer, the resolution was adopted by the following vote:

Ayes—Supervisors Heyer, Kelley, Mullins and Chairman Murphy—4.

Absent—Supervisor Foss—1.

TO SELL OLD PIPE.

The following resolution was introduced:

Whereas, In the judgment of this Board, the following described property belonging to the County of Alameda, to-wit: 16,414 feet 4-inch bell pipe in ground along the County Road between the Town of Livermore and Greenville is not required for public use, and it is for the best interest of the County that it be sold, therefore, be it

Resolved, That the above described property be sold at public auction to the highest responsible bidder for cash, and be it further

Resolved, That the Clerk of this Board give five (5) days' notice by publication in the Livermore Herald, a newspaper published in Alameda County, that the above described property will be sold and conveyed to the highest responsible bidder for cash, at public auction at the Town Hall of the Town of Livermore, Alameda County, California, on Friday, the 3d of September, A. D. 1915, at 10 o'clock a. m.

On motion by Supervisor Kelley, seconded by Supervisor Heyer, the resolution was adopted by the following vote:

Ayes—Supervisors Heyer, Kelley, Mullins and Chairman Murphy—4.

Absent—Supervisor Foss—1.

No further business appearing, the Board adjourned.

D. J. MURPHY, Chairman.

Attest. GEO. E. GROSS, Clerk.
By J. C. HOLLAND, Deputy.

LEGAL NOTICES

NOTICE INVITING STREET WORK PROPOSALS.

Pursuant to Statute and to Resolution No. 11256 N. S. of the Council of the City of Oakland, passed August 23rd, 1915, directing this notice, said Council invites sealed proposals or bids for the following street work, to be done according to the plans and specifications for said work posted and on file.

That a sewer, having an internal diameter of eight (8) inches, be constructed along the center lines of the following street and avenues, to-wit: Bayo Street from the center line of Maybelle Avenue to the center line of Vale Avenue, Vale Avenue from the center line of Bayo Street to the center line of Tompkins Avenue, and Tompkins Avenue from the center line of Vale Avenue to a point distant two hundred fifteen (215) feet southeasterly therefrom, measured along the center line of said Tompkins Avenue; also

That two (2) brick manholes, with cast iron tops, be constructed on said sewer, one at each angle point thereon, also

That three (3) lampholes, with cast iron tops, be constructed on said sewer as follows: One in Bayo Street at a point distant three hundred thirty-five (335) feet, measured along the center line of said sewer, southeasterly from the center line of Maybelle Avenue, one in Vale Avenue at a point distant four hundred (400) feet, measured along the center line of said sewer, southwesterly from the center line of Tompkins Avenue; and one in Tompkins Avenue at the southeastern end of said sewer also

That "Y" branches, having five (5) inch openings, be constructed on said sewer so as to provide one such branch for each twenty-five (25) foot lot, and fractional lot remaining, into which the abutting property frontage, taken block by block, is capable of being divided.

Said sewer, "Y" branches and lampholes (excepting the tops thereof) shall be constructed of first-quality, vitrified, sewer pipe.

And said Council determined and declared that the aforesaid work and improvement is of more than local or ordinary public benefit, and will affect and benefit the district hereinafter described, which said district is declared to be the district benefited by said work and improvement and that therefore the entire cost and expenses of said work and improvement shall be and are made chargeable against and shall be assessed upon said district, which district is within the City of Oakland, County of Alameda, State of California, and is particularly bounded and described as follows, to-wit:

Beginning at a point on the southeastern line of Maybelle Avenue distant one hundred (100) feet northeasterly from the northeastern line of Bayo Street; thence southeasterly parallel to the northeastern line of Bayo Street to a point distant one hundred twenty-five (125) feet northwesterly from the northwestern line of Vale Avenue, thence northeasterly parallel to the northwestern line of Vale Avenue to a point distant two hundred twenty-five (225) feet northeasterly from the northeastern line of Tompkins Avenue; thence southeasterly parallel to the northeastern line of Tompkins Avenue to a point distant one hundred twenty-five (125) feet southeasterly from the southeastern line of Vale Avenue; thence southwesterly parallel to the southeastern line of Vale Avenue a distance of one hundred twenty-five (125) feet; thence southeasterly parallel to the northeastern line of Tompkins Avenue a distance of seventy-five (75) feet; thence southwesterly parallel to the southeastern line of Vale Avenue to the northeastern line of Tompkins Avenue; thence in a direct line to the intersection of the southwestern line of Tompkins Avenue with the northwestern line of High Street; thence southwesterly along the northwestern line of High Street to a point thereon distant one hundred (100) feet southwesterly from the southwestern line of Bayo Street; thence northwesterly parallel to the southwestern line of Bayo Street to the southeastern line of Maybelle Avenue; thence northeasterly along the southeastern line of Maybelle Avenue to the point of beginning; saving, excepting and excluding from the aforesaid district all public streets included and contained therein.

In this notice whenever a distance from a line is given the distance measured at right angles to such line is meant unless otherwise stated.

The City Council determined that serial bonds shall be issued to represent assessments of twenty-five dollars or over for the cost of said work and improvement; said serial bonds shall extend over a period ending five years from the second day of January next succeeding the date of said bonds, and an even annual proportion of the principal sum thereof shall be payable, by coupon, on the second day of January every year after their date, until the whole is paid, and the interest shall be payable semi-annually, by coupon, on the second days of January and July, respectively, of each year, at a rate of seven per cent per annum on all sums unpaid until the whole of said principal and interest are paid. Said bonds shall be issued in accordance with the provisions of an act of the Legislature of the State of California, designated and referred to as the "Improvement Act of 1911," and all acts amendatory thereof or supplementary thereto.

All of the aforesaid work and improvement shall be done in accordance with the provisions of the above-named "Improvement Act of 1911," and all acts amendatory thereof or supplementary thereto; also in accordance with the plans and specifications made therefor by Perry F. Brown, Superintendent of Streets and Ex-officio City Engineer of said City of Oakland, and adopted by Resolution No. 11120 N. S. of this Council.

For further particulars reference is hereby made to Resolution of Intention No. 11121 N. S., passed July 26th, 1915, and on file in the office of the City Clerk of the City of Oakland.

Said sealed proposals or bids are to be delivered to the undersigned City Clerk of said City, and Clerk of said City Council, at a meeting of said Council to be held in Council Chamber, City Hall, in said City of Oakland, on September 8th, 1915, between the hours of 11 o'clock A. M. and 12 o'clock M. At the expiration of the said hour, the Council will open, examine and publicly declare all bids received.

Bidders must file with each proposal or bid either a check payable to the order of said city certified by a responsible bank, for an amount which shall not be less than ten per cent of the aggregate of the proposal, or else a bond for said amount and payable, as aforesaid, signed by the bidder and by two sureties, who shall justify before any officer competent to administer an oath, in double the said amount, and over and above all statutory exemptions.

Office of the City Clerk of the City of Oakland, City Hall, August 24, 1915.

L. W. CUMMINGS,
City Clerk of the said City of Oakland and Clerk of said City Council.
—77—Aug. 25-2t.

ORDINANCE NO. —— N. S.

AN ORDINANCE AMENDING ORDINANCE NO. 597 N. S., ENTITLED "AN ORDINANCE PROVIDING FOR THE EMPLOYMENT OF AN ADDITIONAL EMPLOYEE IN THE OFFICE OF THE CITY ATTORNEY, FIXING HIS COMPENSATION, PROVIDING FOR HIS APPOINTMENT AND REPEALING ORDINANCE NO. 204 N. S."

BE IT ORDAINED by the Council of the City of Oakland, as follows:

SECTION 1. Section 1 of Ordinance No. 597 N. S., entitled "An ordinance providing for the employment of an additional employee in the office of the City Attorney, fixing his compensation, providing for his appointment and repealing Ordinance No. 204 N. S.," passed June 6, 1914, is hereby amended to read as follows:

Section 1. There is hereby created in the office of the City Attorney the position of Deputy City Attorney at a salary of One Hundred Fifty ($150.00) Dollars per month, who shall be appointed by the Council of the City of Oakland.

SECTION 2. Section 1 of said Ordinance No. 597 N. S., which it is hereby proposed to amend, now reads as follows:

"Section 1. There is hereby created in the office of the City Attorney the position of Deputy City Attorney at a salary of One Hundred Twenty-five ($125.00) Dollars per month, who shall be appointed by the Council of the City of Oakland."

SECTION 3. This ordinance shall take effect immediately.

In Council, Oakland, Cal., August 24, 1915. Passed to print for two days by the following vote: Ayes—Commissioners Anderson, Baccus, Edwards, Jackson and President Davie—5. Noes—None.

L. W. CUMMINGS, City Clerk.
79—Aug. 25-2t.

NOTICE OF NON-RESPONSIBILITY.

I, the undersigned, have bought the Seattle Bar, formerly owned by Miss Florence Bliss, located at 1619 Broadway and 1618 Telegraph avenue, Oakland, Cal., and am in no way responsible for any debts or obligations contracted thereon by former owners.

Dated, Oakland, Cal., August 23, 1915.
(Signed) J. D. HERMAN JANSSEN.

CLASSIFIED ADVERTISEMENTS IN THE TRIBUNE PAY BIG RETURNS FOR THE MONEY INVESTED.

The Route You Select Means Much To You

Californians who have never lived in the East may not be familiar with the geography of the Burlington Railroad in the thousand-mile stretch of territory between the Rockies and the Lakes. Its well operated through trains, over its several main lines, will prove to be "Travel Education" to coast residents. Anyone who has ever lived in the East will tell you what Burlington service really is. Let me send you printed matter and furnish information to fit your personal needs.

Through tickets issued by California initial lines may read via any of the following Burlington through train service lines.

Denver—Omaha—Chicago
Denver—Kansas City—St. Louis
Portland—Seattle—St. Paul—Chicago
Portland—Seattle—Kansas City—St. Louis
Denver—Kansas City—Chicago
Kansas City—Chicago
Omaha—Kansas City—St. Louis

Daily through standard sleepers, California to the East. Daily through Personally Conducted Tourists Sleeper Parties to the East. Burlington passenger trains run 49,000 miles and carry 63,000 passengers daily. More than 70 complete dynamo electric-lighted trains are required in the complement of its passenger service. When you go East, see that the Burlington forms part of your route.

Burlington Route

J. A. BECKWITH, Agent, 1130 Broadway, Oakland
F. E. THOMPSON, Pass. Agent, 15 West Santa Clara St., San Jose
W. D. SANBORN, General Agent, 685 Market St., San Francisco
Phone, Kearny 3669

NOW Is the Time to Build or Repair Your Home

Extremely Low Prices on All Building Materials Are Offered Here in Co-operation With "Build Now" Plan

IF you ever intend to build a home in Oakland, NOW is the time for you to do so. Building materials, from lumber to wall paper, are cheaper than they have ever been, and are now obtainable at prices much lower than will again prevail for many years.

The low water mark in the material market has been reached and this Fall will unquestionably witness a reasonable and steady advance in prices.

Realizing that there are many who would BUILD NOW, if they knew of the great and immediate saving that could be effected, The Tribune, endorsed and assisted by the Real Estate Association, and the leading business and material men of Oakland, is beginning a "BUILD NOW" campaign, the purpose of which is to familiarize the public with the exceptionally low prices of all kinds of building material.

The co-operation of the leading firms, listed below, who deal in construction and building materials of all kinds, has been enlisted, and they are prepared to offer specially low prices, which mean a saving to you of 5 per cent to 20 per cent on all building materials.

BUILD NOW—It means a big saving for you. It means work for more men. It means more prosperity all around, which will in a large measure benefit you, and in addition to this, will mean a substantial saving to all who contemplate the building of a home.

If you want to build a sleeping porch, a garage or a small addition to your home, NOW is the time to do so, as lumber is lower than it has been in several years.

If your home needs a new coat of paint, put it on NOW.

Builders and contractors are figuring on close margins today. Competition is keener than usual. This is all to the advantage of the builder

Remember that all materials are bound to experience a sharp advance before the end ofthe year. BUILD NOW!

Look over the reliable firms represented below. Ask them about the genuine inducements that are being offered you NOW!

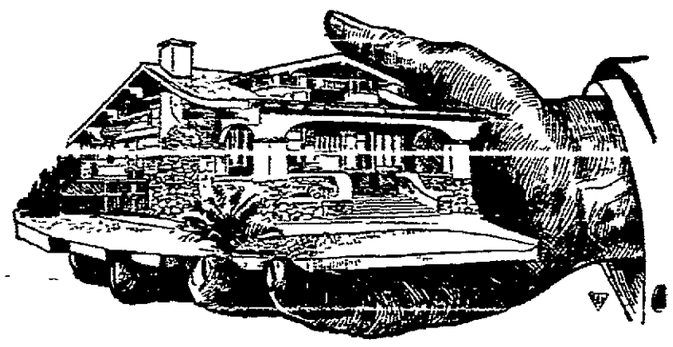

We Will Give You

$300 Cash

Toward the Cost of Your Home

if you purchase and build in any of our beautiful residence tracts during the BUILD-NOW CAMPAIGN.

Now is the time to buy and build. Never was property more reasonable. Never were materials so cheap. Never was labor more abundant. By taking advantage of our offer and the discounts offered on this page, you can save from $500 to $1000 on a modest home.

Make Money by Saving Money

DO IT NOW!

Wickham-Havens

Incorporated

Entire Top Floor

Oakland Bank of Savings Bldg.

Gentlemen: Please send me full information regarding your offer to give me $300 cash toward the cost of my home.

Name .....

Address .....

W. H. Creighton

BUILDER

PLANS SUBMITTED.

1444 BROADWAY. OAK 4027

F. HOLBERG REIMERS

ARCHITECT

SUPERINTENDING CONSTRUCTOR

Phone Berkeley 44

2125 Shattuck Ave. Berkeley

LOANS ON REAL ESTATE

I am prepared to arrange loans promptly on real estate security, large or small. Could handle a few choice building loans.

GEO. W. AUSTIN 1424 BROADWAY AT 14TH STREET

The GRAND PRIZE

(Highest Award)

TWO GOLD MEDALS OF HONOR

ONE GOLD MEDAL

Are the P. P. I. E. Awards to

W. P. Fuller & Co.

"PIONEER" WHITE LEAD, PAINTS, VARNISHES AND MIRRORS

Nova Piedmont

Piedmont's most beautiful subdivision. Every lot a complete building unit within itself. Every lot facing, adjoining or overlooking a park or parking space. Winding boulevards following the contours of the hills. Ten minutes' ride from Fourteenth and Broadway and closer to Oakland's shopping, business and theatrical center than any other portion of Piedmont. Protected by building restrictions. Fully improved with the best type of street work, sidewalks, concrete curbs, gutters, etc. The finest subdivision ever planned by this corporation.

Complete details, maps, folders, etc., for the asking.

The Realty Syndicate

SYNDICATE BUILDING,

1444 BROADWAY, OAKLAND.

PHONE OAKLAND 4027.

Let Us Submit An Estimate

to you on any building job contemplated and we'll guarantee to furnish the best grades at right prices. You'll also find our deliveries prompt. There's plenty of ability, experience and lumber behind any statement we make.

TERMINAL LUMBER CO.

Phone Piedmont 1064

40TH ST. AND SAN PABLO AVE. : : : : : OAKLAND

Cobbiedick-Kibbe Glass Co.

GLASS OF ALL KINDS

MIRRORS, ART GLASS, BEVELED PLATES

Washington at Third

W. J. RIGNEY, Mgr. Phone Oakland 273

Oakland Mantel Company

WOOD, BRICK AND TILE MANTELS, TILES AND GRATES

WALL AND FLOOR TILING

Agents for PATENT PURE AIR GAS LOGS AND GRATES.

2148 TELEGRAPH AVE. at 21st St. Oakland, Cal.

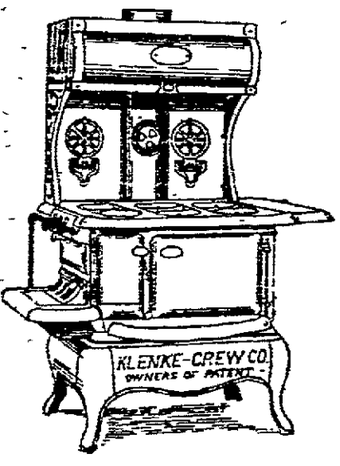

(Patented)

Give the Housewife something that will assist in relieving her daily drudgery.

THE MARVEL (PATENTED) BURNER

Makes its own gas. The price is less than a ton of good coal. Made to fit any Stove or Range, new or old. So simple in construction—so simple in operation—a child can operate it.

Every home should have one—"A MARVEL BURNER" for cook stoves.

Can be placed in any stove—new or old. Makes its own gas from Common Coal Oil (Kerosene) and Air.

EIGHT HOURS—On one gallon of Coal Oil—at a cost of 4 to 15 cents—FOR EIGHT HOURS.

Being Demonstrated at

Klenke-Crew Co.

(Owners of Patent)

2315 San Pablo Avenue, Oakland, California.

Which would you take?

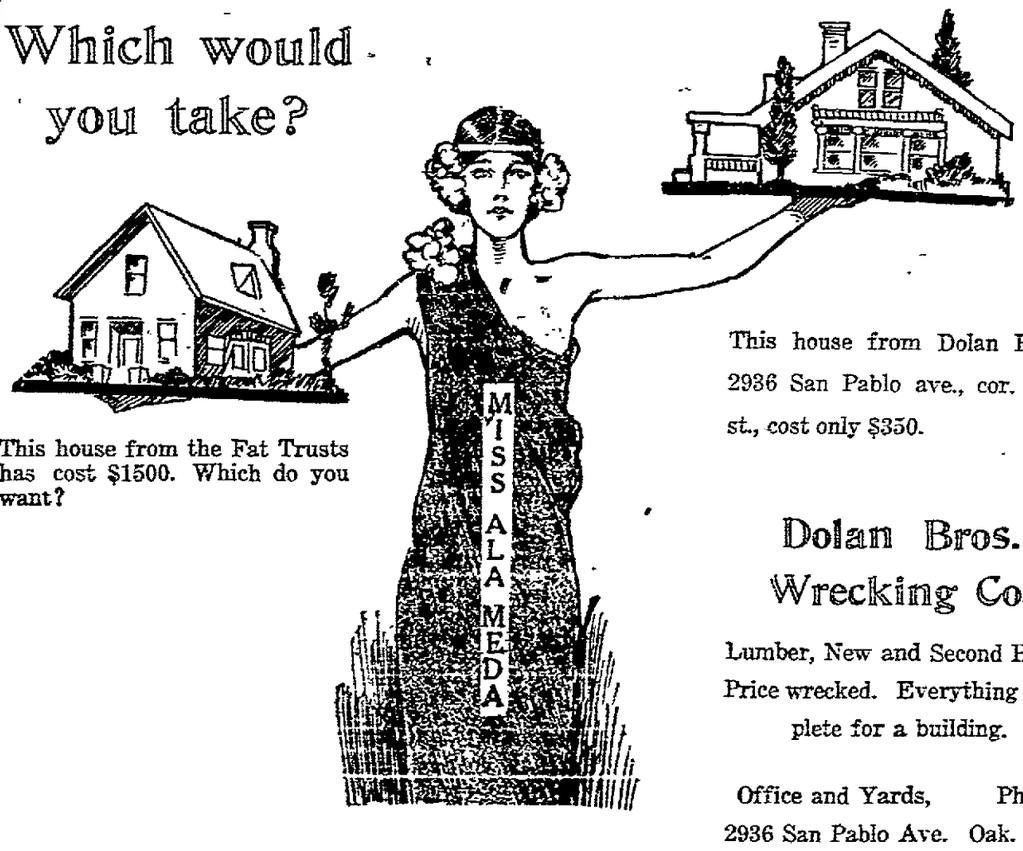

This house from the Fat Trusts has cost $1500. Which do you want?

This house from Dolan Bros., 2936 San Pablo ave., cor. 30th st., cost only $350.

Dolan Bros. Wrecking Co.

Lumber, New and Second Hand. Price wrecked. Everything complete for a building.

Office and Yards, Phone 2936 San Pablo Ave. Oak. 2941

NEW LOCATION

George H. Tay Company

OAKLAND BRANCH

OFFICE AND SHOW ROOMS

Tenth and Harrison Streets

ARCHITECTS, CONTRACTORS AND PROSPECTIVE BUILDERS ARE INVITED TO CALL AND INSPECT OUR MODERN PLUMBING FIXTURES.

TELEPHONE LAKESIDE 4200 OAKLAND, CALIFORNIA

H. Peterson Company

INCORPORATED

DEALERS IN ROCK, SAND, GRAVEL, BRICK, PLASTER AND OTHER BUILDING MATERIALS.

OFFICE, 312 OAKLAND BANK OF SAVINGS BLDG. Phone Lakeside 22.

Yard—STANFORD AVE. AND LOWELL ST. Phone Piedmont 8292.

Yard—WATER AND WEBSTER STS. Phone Oakland 7603.

"Truth in Advertising."

Of Interest TO EVERY Lot Owner

We offer to plan and build you a home according to your own ideas; you to move in and pay us small monthly installments and a bank rate of interest, the whole payment not to exceed what you are now paying for rent. We transform your nonproductive lot into a home investment that will pay for itself, and grow in value. Ask any banker of your acquaintance about our proposition and about us.

H. P. Goodman L. G. Harrier L. E. Chapin

Oakland Building and Mortgage Company

Security Bank Bldg., Broadway, at 11th st. Phone Oakland 1941.

BUILD NOW!

IT MEANS A BIG SAVING TO YOU

MONEY TO LOAN — INVESTMENTS

Classified Section

PROPERTY TO EXCHANGE

Oakland Tribune.

Official newspaper of the City of Oakland and County of Alameda.

Publication Office, TRIBUNE building corner of Eighth and Franklin streets. Telephone Lakeside 6000.

Tribune Branch Office, 1421 Broadway, Oakland, adjoining First National Bank. Phone Lakeside 6000.

San Francisco Office—683 Market St., Monadnock Bldg. Phone Kearny 5700.

Berkeley Office—2142½ Shattuck avenue, next to First National Bank; phone Berkeley 180.

Alameda Office—Schneider's Stationery Store, corner Park street and Santa Clara avenue, phone Alameda 588.

Fruitvale Office—Dawson's Drug Store Fruitvale avenue and East Fourteenth street, phone Fruitvale 71.

Melrose Branch Office—Eagle Drug Store, corner Forty-seventh avenue and East Fourteenth street, Elmhurst 341.

Piedmont Branch—Mr. Maier, 1166 Hopkins St. Fruitvale 1818 W.

Elmhurst Branch—E. W. Eckhardt, druggist, 9801 East Fourteenth street, cor. Ninety-sixth avenue; phone Elmhurst 74.

Hayward Branch—J. T. Carroll, First National Bank Bldg.

Richmond Branch—Edwin Pascoe, 908 McDonald ave. Phone Richmond 263.

Point Richmond Branch—J. Casey, 64 Washington avenue, phone Richmond 366.

San Jose Agency—86 North Second street, phone Main 1964.

Sacramento Agency—429 K St. Phone Main 2705.

Stockton Agency—317 E. Lafayette street. Phone Stockton 4077.

Santa Cruz Agency—Cor. Pacific and Soquel ave. Phone 288.

Napa Agency—110 Twelfth St. Phone 568 R.

Santa Rosa Agency—609 Fourth St. Phone Main 89.

Manager Foreign Advertising, Williams, Lawrence & Cresmer Co., New York—Brunswick Bldg., Fifth ave. and Twenty-sixth street; Chicago—Harris Trust Bldg. Will T. Cresmer, representative.

A file of THE TRIBUNE can be secured at the office of Meyers, R. and J. Hardy & Co. 30-31-32 Fleet street, or Dawes Steamship Agency, 17 Green street, Charing Cross, London; Albert Peters, No. 6 Unter den Linden, Berlin. News, subscriptions and advertisements received here.

The TRIBUNE will not be responsible for more than one incorrect insertion of any classified advertisement ordered for more than one time. Inform the Classified Advertising Dept. promptly of any errors in your advertisement.

FRATERNAL DIRECTORY

F. & A. M. DIRECTORY

OAKLAND

LIVE OAK NO. 61.—Friday, Masonic Temple, 12th and Washington Sts.

SEQUOIA, No. 249.—Tuesday, Masonic Temple, 12th and Washington Sts.

Scottish Rite Bodies

Cathedral, 15th and Madison sts. Monday, Aug. 30, 16°; John McEwing, presiding.

I. O. O. F.

AAA—PORTER LODGE NO. 272. I. O. O. F., meets Wednesday evening at Porter Hall, 19th and Grove sts.; visiting brothers always welcome; 2nd. de-

GOLDEN RULE ENCAMPMENT NO. 24. I. O. O. F., meets second and fourth Friday evenings, at Odd Fellows' Temple, 11th and Franklin sts.

ATTENTION, VISITING ODD FELLOWS Monday night is good night to visit FOUNTAIN LODGE, No. 198, in new hall at 11th and Franklin sts.; you are cordially invited to pay us a visit.

Knights of Maccabees

OAKLAND TENT NO. 17, membership 930, meets every Monday evening at Maccabee Temple, 11th and Clay sts. G. A. Klein, Com.; J. L. Fine, K. R. 493 9th st.; phone Oakland 5326.

Knights of Pythias

Oakland Lodge No. 103 meets every Thurs. eve. at 8 o'clock, Pythian Castle, 12th and Alice sts. Visiting brothers welcome. R. B. Brayton, C. C., Jas. Denniston, K. of R. and S.

KNIGHTS OF PYTHIAS

Paramount lodge, No. 17, meets every Wed. eve. at 8 o'clock, Pythian Castle, 12th and Alice st. visiting brothers welcome. A. H. Zigler, C. C. Chas. Hood, K. of R. & S.

Knights of Columbus

2d and 4th Wednesdays at Knights of Columbus Hall, 560 18th st.; Jos. A. Kennedy, G. K.; M. D. McGuiness, F. S.

MODERN WOODMEN

OAKLAND CAMP No. 7235 meets every Friday eve. at St. George Hall, 25th and Grove.; J. F. Bethel, clerk, 37 Bacon Bldg.

I. O. O. F. M. U.

Loyal Manchester Lodge No. 8058 meets every Tuesday evening Klinker Hall, 59th and San Pablo. R. J. Caray, Secy.; ph. Elm. 551.

JR. O. U. A. M.

CUSTER COUNCIL No. 22, Junior Order United American Mechanics, meets every Tues. eve. at 1117 Webster st.

L. O. O. M.

OAKLAND LODGE No. 324, LOYAL ORDER OF MOOSE, meets every Friday night at Moose Hall, 12th and Clay sts. W. J. Hamilton, Secy.

LOST AND FOUND.

FOUND—Cocker spaniel, 12th and Bdwy.; Sat. night. Apply 1026 Webster.

LOST—Bet. Oakland and Martinez, brown suitcase; strap on each end; filled with lady's and baby's apparel. Finder please notify R. L. Holmes, 209 Hockberry av., Modesto, Cal.

LOST—Black overcoat, bet. Oakland and Berkeley; reward. Finder please phone Berkeley 1823; C. H. Howard.

LOST at Bowman's Drug Store, silver vanity box, initials "K. M. R."; liberal reward. Please return Houts & Ramage.

LOST in Lakeside Park, Aug. 25, black neck fur; no questions asked. 742 Wesley ave.; phone Oakland 1107.

LOST—Bet. 24th-28th sts., on Grove, gold open face watch with initial fob, F. G. L.; reward. Return to 409 28th st.

LOST—Small black purse cont. only keys; reward. Return Lewis Shoe Store, 1118 Washington st., asked for Mr. Stagg.

LOST—String gold oblong-shaped beads; reward Phone Lakeside 1286

LOST—Purse, large sum money; liberal reward. Phone Piedmont 3532-W.

LOST—Sunburst brooch; pearl in center; reward 445 37th st.; phone Pied. 1371

SPECIAL NOTICES.

A—Doctors for men; sores, swellings, discharges, nervous, skin and blood poison our specialty; consultation free Dr. Hall, 707 Bdwy (upstairs), nr 7th.

GAS Consumers' Association reduces your bill 15% to 20%. 364 12th st.

LADIES, keep young, sycultopathy, the latest method for rejuvenation taught at your home. 682 23rd st. Lake 2296

OAKLAND - CALIFORNIA TOWEL CO. Towel service supplied. Phone Oak. 883.

SPECIAL NOTICES—Continued

Argentine Ants

We GUARANTEE to keep ants from your building. New scientific method, tested; proven successful, at

UNIVERSITY OF CALIFORNIA

Rates: $1 per month up, according to size of building. Phone Berkeley 4024.

SUPERFLUOUS HAIR MOLES WARTS permanently removed without pain, marks or scars. We guarantee to kill every hair we treat.

MME. STIVERS' FOUR OFFICES, 133 GEARY ST., Whitney Bldg.
OAKLAND—1418 BROADWAY, SUITE 507, CENTRAL BANK BUILDING.
PHONE OAKLAND 2521.

SUNDAY SERVICE GIVEN FREE to any Christian church. Address, Cong'l Minister, 6617 Telegraph ave.

THRIFTY members; 4542, 2296, 1740, 4534, 4069. Ph. Lakeside 1738; C. M. Terry.

PERSONALS.

ANY girl in sorrow and perplexity will find a home and a friend in Rest Cottage, 2107 13th av., Dimond car; it's also a refuge for women and girls who have lost their way and wish to live a better life. Phone Merritt 2186.

ANY poor girl in need of a friend, a home or advice, is invited to call or write the matron of The Salvation Army Home, 5205 Harrison av., Oakland; phone Merritt 3827.

LEONARD S. CLARK, Atty.-at-Law, 403-404 Federal Bldg.; consultation free.

CLAIRVOYANTS.

A Proud Record—10 Years in Oakland.

Prof. J. Brown

GRADUATE MEDIUM, CLAIRVOYANT, PSYCHOLOGIST AND METAPHYSICIAN,
1530 SAN PABLO AVE., NR. KAHN'S.
PERMANENTLY LOCATED.

Without knowing who or what you are, without asking you any questions, this strangely gifted man reads your entire past and future life with unerring accuracy. He tells your name, age, names of friends, enemies or rivals, tells whether husband, wife or sweetheart is true, when and when you will marry; tells how to gain the love of any one; teaches you how to succeed in business, love, marriage, lawsuits and investments; in fact, everything.

Call today, hours 10 to 9 p. m.
Low fee; special reading 50c.

L'ECLAIRE

The Famous Genuine Clairvoyant.

412—20th—St.

Between Broadway and Franklin.
L'ECLAIRE HAS REUNITED THE SEPARATED, REMOVED EVIL INFLUENCES, DEVELOPED THE POWERS OF CONTROL AND BROUGHT SUCCESS, WHERE ORDINARY MEDIUMS HAVE UTTERLY FAILED. AS A PSYCHIC HE STANDS SUPREME.
Hours, 10 to 5. Closed on Fridays.

CARD-READING by lady, 25c. 1121 Clay, nr. 12th.

DR. CUTTING, 592 36th st.; circle tonight, 8 p. m.; phone Piedmont 2998.

DR. Elma Gill, trance readings, circles; Sun., Wed., 8 p. m. 525 13th; Oak. 3631.

FREE TEST READING—GYPSY CAMP, 827 Broadway, room 5.

MADAM ROSE, palmist, clairvoyant; advice on all affairs. 1450 Broadway.

EDUCATIONAL

A—UNEXCELLED coacher for teacher's certificate. Ph. Lakeside 1807 bet. 8 a. m. and 6 p. m.

AA—SHORTHAND, typing; priv. classes. Ilsen Shorthand Inst., 529 12th st.

EXPER. teacher desires few pupils for private instruction; stenography, typing, civil service; reas. 1371½ 38th av.

GREGG Shorthand School, 211 13th st. Bkkp. Laura Cunningham. Lake 4171.

JENKINS SCHOOL OF MUSIC.
46 Randwick ave., Oakland, announces the acquisition of ALBERT I. ELKUS, distinguished pianist and composer (international reputation), in department of advanced piano and theory. Applications for lesson hours may be made at school or by phone. Pied. 2993.

PARSON'S School; all grades; special methods for children below grade. 886 34th st.

PITMAN studio; shorthand and typing; legal, commercial speed. INDIVIDUAL INSTRUCTION, 518 E. 15th st.

MUSICAL

AA—VIOLIN STUDIO, Max Lercher, instructor voice culture and piano, Mrs. F. O. Lercher. 518 44th st.; Pied. 145.

PIANO lessons, piano rented. L. Getchen 1211 Jefferson, room 4. Ph. Oak. 3199.

PIANO lessons 50 cents an hour; competent lady teacher. Box 13418, Trib.

RAGTIME taught, 10 to 20 lessons, booklet free. 2704 Telegraph; Piedmont 1624.

MATRIMONIAL.

MARRY—Many wealthy members wishing early marriage; particulars free; making happy marriages. Mrs. Wrubel, Reliable Club, P. O. Box 26, Oakl'd.

WANTED—Meet young lady, by plumber; good wages, object matrimony. John Cassidy, St. Mary's College.

YOUNG professional, honorable man, good disposition, wishes to meet girl (blonde) bet. 18 and 20, object matrimony. Box 2913, Tribune.

JOB PRINTING at The Tribune office.

WHITE NAVY Laundry Soap

A "Perfect Laundry Soap." Will not injure the most delicate fabric. Also ESPECIALLY good for kitchen and household use.

Made in Oakland by the WEST COAST SOAP CO.

FREE!

Six large, full-size bars of ***White Navy Laundry Soap*** *given with each 45c Cash "WANT AD" inserted in next Sunday's Tribune.*

Bring your ad in any day this week to any of the following offices:

MAIN OFFICE:
Eighth and Franklin Streets, Daily Until 9 P.M. Saturday 10:30 P.M.
BROADWAY OFFICE:
1421 Broadway, Daily Until 9 P.M. Saturday 10 P.M.
BERKELEY OFFICE—2142½ Shattuck Avenue.
SAN FRANCISCO OFFICE—683 Market Street.

HELP WANTED—MALE

AUTO driving taught in up-to-date cars in busiest part of city; $10 for complete course driving and caring for car; also give certificate and assist you secure good position; satisfaction guaranteed. Auto School, 1562 Franklin st.

AUTO Engineering School—Learn to repair, drive, vulcanize. 5702 Adeline.

AAAAA—PAY you wages while learning a trade; we cannot fill the demand for our students; special summer rate now on; transfers good to all our schools. National Barber School, 473 9th st.

BOYS WANTED

in Oakland, Berkeley, Alameda and San Leandro, to carry the Sunday Tribune. 50 routes open. Apply to Supt. of Merchant Carriers, second floor Tribune Bldg.; ph. Lakeside 6000, today.

EXTRA barber wanted at 509 7th st., bet. Washington and Clay sts.

GARDENER with refs. can secure one or two days' work weekly in Berkeley. Apply Box 13064, Tribune.

Jap-Chinese Emp., Oak, 5522 AND HOUSE-CLEANING, 500 ALICE ST.

MEN—Our illustrated catalogue explains how we teach barber trade, in few weeks; mailed free. Call or write. A. B. MOLER, 118 Kearny st.

MEN-WOMEN, learn barber trade; 3000 placed in good positions last year. Moler College, 710 Howard st., S. F.

WANTED—GENERAL OFFICE CLERK, exp. steno., type or book., over 20, under 45, to coach for exceptional fine gov't position, paying $1100 to $1200 starting; San Francisco district or Panama promotion; permanent. See IMMEDIATELY, Mr. Hoff, 200 Phelan building, San Francisco.

WILL GUARANTEE about one year free rent of modern 5-room flat to house painter in exchange for painting and repairing house. Add. 2508 Bancroft way, Berkeley.

WANTED—2 neat-appearing young men for soliciting; steady work, good proposition. Call 8:30 to 9:30 a. m., 812 Broadway, room 30.

WANTED—Young man for grocery, state age and experience. Box 2951, Trib.

$20 TO $35 per month extra money to any employed person without interfering with regular work; no selling, no canvassing; positively no investment; unemployed need not apply. Address The Silver Mirror Co., Inc., 123 W. Madison st., Chicago, Ill.

HELP WANTED—FEMALE

AAAA—LADIES LEARN HAIRDRESSING and MANICURING; positions guaranteed. DENNIS COLLEGE of Beauty CULTURE, 908 Market, bet. Powell and Mason sts., 2nd floor, S. F.

AT the Oakland Employment Agency—Cooks, second maids, chambermaids, waitresses, nurses, housekeepers and hotel help. 1455 Franklin. Oakland 5288.

AT Success Emp. Agency—Cooks, $40 to $45; housemaids, $35; first-class help of all kinds 411 15th st. Oak. 737.

BEST domestic help, male and female; cooks, waitresses, chambermaids; city and country. 827 Jefferson; Oak. 8754.

COMPETENT and energetic woman for working housekeeper in prominent club; salary and particulars given upon application, which must be by letter giving references, phone number or address; good position for right person. Apply at once to Box 2937, Tribune.

COOK, country, $20; girls for general work, good pay; waitresses, chambermaids, young girls. Woman's Emply., Oakland 3359.

COMPETENT help. Mrs. Nelson's Emp. Agcy., 1512 Broadway; Oak. 1945.

GIRL for light hswrk. and cooking; family of 2; Claremont dist.; must rm. at home. Ph. Berk 5445.

GOOD coat finishers; come ready to work. 1020 Broadway, room 44.

LADIES—Our catalogue explains how we teach hairdressing, maincuring, facial massage, etc., in few weeks. Call or write. MOLER COLLEGE, 116 Kearny st

NEAT quiet girl to assist in light housework and 2 children; $16. 5583 Lawton avenue.

OPPORTUNITY for a bright girl; remunerative and int'g work. Box 12166 Trib.

PRACTICAL help will be given any woman or girl of the segregated district whose livelihood is affected by the passage of the red light injunction and abatement law. Apply by phone, Merritt 2050.

PEOPLE'S EMP. BUREAU

419 15th st.; Oak. 4405; high-class help.

REFINED girl for general housework and cooking; wages $25; family of 4; refs. 2528 Bancroft; phone Berkeley 5185.

RELIABLE woman or girl wanted; good home; $20, ref. Oak. 5288.

UNHAPPY GIRLS will find a woman friend to advise and help them at Rockhurst Center, 130 McAllister st., S. F.; hours 2 to 4 p. m. daily, phone Market 8250.

WE have pleasant, profitable employment in close line with school work, to offer a few teachers. No. 274 Monadnock bldg., S. F.

HELP WANTED—FEMALE. (Continued.)

WANTED—Good young girl to assist with second work and care of baby; good home; good wages. White House, cor. Lake Shore and Mandana.

WANTED—15 ladies to decorate exposition souvenirs at home spare time; pays $6 to $18 per dozen. Call at store, 347 Hayes st., S. F.

WANTED—Young girl to assist with up stairs work and care of children. Ph. Oakland 6101.

WANTED — Ladies decorate pennants and leather novelties. Call 347 Hayes st., S. F.

WANTED—Neat girl for general housework; small family; must be good cook; refs. req. Phone Berkeley 4702.

WANTED—Girl for second work, $25; references required. Ph. Oakland 4625.

WANTED—Young ladies to give massage and bath. Apply 1703 Teleg., 3 p. m.

WANTED—Girl or woman for general housework. 825 53d st.

WANTED—Strong girl for hsewrk part of day; $15. 1723 Lafayette st., Ala.

WANTED—Reliable woman, colored or white, as working hkper. Pied. 3855.

WANTED—Waitresses at 424 8th; exp. not necessary.

$20 TO $35 per month extra money to any employed person without interfering with regular work; no selling, no canvassing; positively no investment; unemployed need not apply. Address The Silver Mirror Co., Inc., 123 W. Madison st., Chicago, Ill.

MALE-FEMALE HELP WANTED.

COOK wanted to take full charge of kitchen and dining room in 25-room boarding house. 1131 Oak st.; phone Lakeside 1488.

AGENTS WANTED

TO a young, energetic man of ability and integrity, an exceptional opportunity is offered by one of the strongest life insurance companies in the West; experience unnecessary. For interview address, Box 13209, Tribune.

COLLECTION AGENCY

MERCHANTS, ATTENTION! For results on delinquent accounts; special contracts; reasonable rates. Street Law & Collection Agency, 1020 Bdy. Ph. O. 2742

RENTS collected, 50c; legal papers drawn, notary. Wise Syndicate Bldg.; Oak. 3371.

SITUATIONS WANTED—MALE.

A JAPANESE day worker wants window or house-cleaning, etc., cooking or waiter; do anything. Ph. Oakland 6434.

A MAN (53) with good references desires position to keep office. Box 2934, Tribune.

AA—CHINESE wishes position as cook in priv. family; experienced; refs. Ph. Oakland 2979; Ah Mon.

A RELIABLE man wishes position as janitor in apartment house or school. 3045 Ashby av.

AN honest Japanese boy wants position as school boy. George; phone Berkeley 4948.

A YOUNG man wishes to work evenings; any work. Box 3142, Tribune.

A GOOD Japanese lace curtain laundress; called for and delivered. Lakeside 2562.

BY first-class chauffeur, position driving truck or private car or garage work; refs.; Lakeside 333, Mr. Albright.

CHINESE, good cook; club house; family; small hotel; country or city; wages easy terms; ref. Phone Oakland 8754.

CHINESE, first-class cook, wants situation. Sing, Chinese Mission, 264 8th. Phone Lakeside 3790.

CHAUFFEUR, young man, very careful driver, wants extra job by hour, day, any time. Phone Oakland 724 Jack.

COLORED man wants janitor work; understands oil burner or gen. housecleaning; mo., day, half day. Pied. 5970.

COOK; good; Chinese; young; some housework. Phone Oakland 4405.

CHAUFFEUR, first-class truck driver, 5 years' experience. Box 2911, Tribune.

GOOD couple, Japanese, wishes position, wife as cook, man as gardener or out of house; city or country; $75 up. Hara, 6234 Florio st. Pied. 5185.

GOOD Japanese cook wants position in good small family or club; $35 to $50. Inomye, 6234 Florio st., Pied. 5185.

HONEST Japanese boys wish positions as houseworkers in apt. or family by day or month, and schoolboy in small family, best refs Phone Oak. 7136.

JAPANESE, good experienced cook, wants position in family by Sept. 1; good references. Phone Berkeley 5853; Roy.

JAPANESE boy wants position at cooking and housework. Phone Oakland 8755.

MEDICAL student; refined young man, wants work of any kind; evenings, Sat. and Sundays; would work in family; give lessons in Greek, Latin, French, German. Address, H. H., 2434 Bancroft way, Berk.

STEADY, reliable man wants work in family as chauffeur and gardener; first-class. Phone Merritt 272.

THREE good Filipino school boys want positions; $2.50 week. Ph Oak 4405.

YOUNG Japanese school boy wants position, help cook and do housework. Ph. Lakeside 1369 after 6 p. m.

SITUATIONS WANTED—FEMALE.

A NEAT, competent Finnish girl, excellent cook, dainty housewife; good ref., wants place in nice family, $35 or $40. 1455 Franklin. Oak 5288.

AAAA—LACE CURTAINS laundress; all hand work; 25c pair. 2955 School st., phone Fruitvale 2155

AAA—WASHING, rough dry or finished; also lace curtains, 25c pair up, done up carefully; called for and del. Mar. 5245.

SITUATIONS WANTED—FEMALE. (Continued)

ALL kinds business and store positions wanted, qualified held. People's Emp., Oakland 4405.

A NORWEGIAN girl wishes position as cook and housework; very good cook. 1219 Peralta st., Oakland.

A RELIABLE, refined woman wants place in small family, good home, $20. Oakland 5.88.

A—WOMAN, competent in every way; position as nurse and companion, assist in the home; best ref. Ph. Mer. 3545.

AA—SWEDISH girl with local ref. wants cooking or gen. housework; experienced cook; thorough worker; $40. Oak. 737.

AA—YOUNG lady with infant 5 mo. old wants work in respectable home. Ph. Fruitvale 564.

A POSITION as housekeeper or manager of apt. house; thoroughly experienced and best refs. Box 13362, Tribune.

AN experienced infant nurse; German; best references; city or country; $35; 2401 Fulton st. Berkeley 521.

A REFINED person wishes to give service in any emergency. Phone Fruitvale 229-W.

AA—WASHING and ironing, house-cleaning by day; $1.60 a day. 670 Aileen st., Oakland.

A YOUNG woman wants work at general housework, 9 a. m. to 5 p. m. Address room 17, 1735 Broadway.

A 4-HORSE driver or delivery wagon wishes steady position. P. O. Box 463, San Leandro.

A PLACE for school boy by young Filipino. P. O. Box 338.

CAPABLE, reliable young woman wants work mornings, 8 a. m. to 12 m.; good faithful worker; ref. $15 and car fare. Oak. 737.

COMPETENT office assistants furn. free, temp. or permanent work. Helen Power, Ribbon and Carbon Shop; Oak. 1057.

DRESSMAKER, exp., wants engagements; reduced price, $2.10; suits, coats, party dresses. Piedmont 3720.

DRESSMAKING and sewing wanted in families; experienced; $1.75 per day, 90 cents half days. Phone Oak 4721.

DRESSMAKING, plain and fancy; special on house dresses; 75 cents. Oak. 7466.

DRESSMAKER, exper., wishes sewing in families, $1.60 day; alterations, one-piece suits, jackets. Phone Lakeside 848.

DRESSMAKING; plain and fancy gowns; by day or piece; reas. Mrs. Haun, 5315 Boyd av.; phone Piedmont 7989.

DAYS' work wanted, Mon., Tues., Wed. Phone Oak. 9508; Mrs. Maram.

DRESSMAKER by the day; satisfaction guaranteed. Phone Piedmont 2993.

EXPER. cookkeeper and stenographer desires permanent position; highest local reference. Box 13082, Tribune.

EXPERIENCED second girl wants position in private family; satisfaction given; best ref. Oakland 737.

FRENCH AND GERMAN SITUATION wanted as day governess or tutor by lady from abroad; University diploma; best of refs. Ph. Berkeley 3950.

FIRST-CLASS laundress wants work by the day. Call eves. Oak. 6572.

GOOD reliable girl, experienced in cooking and housework, wants position; will give good service; ref.; $35. Oak. 737.

GOOD German girl wants position; good ref. Phone Oakland 4405.

HONEST Japanese girl, 25, wants general housework and help cook in small family. Phone Oak. 7136.

I TEACH ladies to cut, fit and make their own and children's clothes; 50 cents a lesson. Phone Piedmont 2998

JAPANESE girl wants position, plain cook and housework. Phone Piedmont 4606.

JAPANESE girl wants position as cook. Phone Piedmont 7052.

LADY wishes position as hskpr. Call or write, Mrs. Porter, 5719 Dover st., bet. Aileen and 58th sts.

LADY, 2 child., will do housework in exchange for room and board for husband and self. Piedm. 8720

LADY wishes position as housekeeper in hotel; best ref. Phone Piedmont 3919J.

MAN and wife, German, 40, will take care of kitchen and dining room for 7 or 8 people; $35 together. 221 7th st., room 14, San Francisco.

MIDDLE-AGED, reliable colored woman wants housework; small family. Phone Oakland 8242.

REFINED young woman with little girl wishes position as housekeeper where she can keep child, good plain cook. Phone Berkeley 2003.

REFINED, congenial lady wishes position; light housekeeping and sewing. Box 2941, Trib.

RELIABLE colored woman wishes work in apartment house. Phone Lakeside 3837.

SCHOOL GIRL wants nice home to assist with housework or baby, or room and board. Box 13075, Tribune.

SITUATION wanted; bookkeeping and typing, good experience and refs. Phone Oakland 5662.

WOULD like work in candy store and parlor; experienced. Call Pauline Fayer, Berk. 4545.

YOUNG lady with infant 6 mo. old wants work in respectable home. Fruitvale 564

YOUNG woman wants plain sewing, $1 a day, car fare and lunch. Ph. Oak. 5971.

YOUNG woman wants day work, can work Thurs., Fri. and Sat. Pied. 2278.

DAY AND CONTRACT WORK

ANDERSON will do your carpenter, concrete work and painting. Pied. 5524-J.

FIRST-CLASS carpenter wants work by day or contract. Phone Piedmont 5631.

GARDENER CONTRACTOR, DAY OR MONTH. BERK. 9627.

HAVE J. H. Small do your painting, tinting, papering. 767 12th; Oak. 5741.

DAY AND CONTRACT WORK (Continued)

PHONE Berk. 7397W for first-class painting, tinting, papering, renovating a specialty.

Painting, tinting, decorating; very reas. prices, estimates furn. free. Ftvl. 2130J.

ROOFING

E. J. EDWARDS, shingler, 25 years in Oakland; estimates furn.; employers' liability carried. 1215 Poplar; Oak. 7248.

Hotels AND Apartments FOR EXPOSITION VISITORS

Stop in Oakland, the most beautiful situation of any city in America, where you will enjoy reasonable rates, perfect service and delightful, sunny, California climate.

APARTMENTS TO LET

AAA—

Crystal Palace Apartments

JUST COMPLETED

The finest in California and the most expensively finished and up to date sunny, airy apartment house can be seen. It contains 2, 3, 4 and 5-room apartments, furnished and unfurnished: beautiful lobby, reception room, dance room, roof garden and court with marble fountain; has pure water coming from an underground spring 230 feet deep; in the choicest location of Oakland; distance one block from Hotel Oakland, Lake Merritt; convenient to cars and trains; references required. 1560 Alice st., Oakland. Phone Lakeside 3334.

AA—COST OF LIVING REDUCED.
Oakland's Refined Family Hotel Perfect Cleanliness
KEY ROUTE INN
22nd, on Broadway, Oakland, Cal.
Write for weekly, monthly rates.
EXPOSITION VISITORS SAVE $1 A DAY
Excellent meals: breakfast 50c, lunch 50c. Ten-course Sunday dinner with wine, $1. Gardens, protected playground, tennis court. Must be seen. Inspection invited.
PHONE OAKLAND 5924.

A— "El Nido" Apartments

Strictly modern and first-class in every particular; near Lake Merritt; 2, 3, 4 rooms, sleeping porches; free phones, elevator, steam heat, etc. 1580 Madison st.; phone Lakeside 199.

At The Vue-du-Lac

Cor. 3d av. and E. 16th st.; clean, modern and sunny; most reasonable in Oakland; vacant at present; 2 rooms, $16, 18 and $20; 3 and 4 rms., $25 to $27.50; near K. R. Dimond car. Phone Merritt 1765.

AA—MARYLAND APTS.

Every comfort and convenience; steam heat, hot water, free phones; 2 and 3-rm. furn., $25 and $30 up. N.W. cor. 33d and Telegraph.

A— THE PARK GATE

Opposite Lakeside Park. Exclusive. Showers, etc.; 2 to 5 rooms, furn. and unfurn. 250 Grand av.; Lakeside 3223.

A—VALLEY APTS. S.P., K.R., locals 2341 Valley st.—1 blk.; 2-3-r., bath, hall; steam, hot wat.; rents very reas. Phone Lakeside 1451.

Annabel Apts. 586 24th, near Grove, 2 and 3 rooms, steam heat; hot water; nr. K. R.; priv. phones

A—RAYMOND 2, 3, 4 rms., $35-365; finely furn.; large lobby, billiard and ballroom. 1461 Alice.

A—Imperial Apts. 1484 Harrison—2 and 3 rooms; new, up-to-date; every conv.; $25, $40.

A VERY choice new 4-room apartment near Hotel Oakland. 1420 Jackson st.

AAA—THE SEVERN.
One sunny apt; summer rates. 3216 Teleg.

BELVEDERE APT. 61 8th st., near Oak. modern furnished 2-room, $18; 3, $24.

Bachelors' Apts. Suitable for 4 or 6 bachelors. Call and see them at 12th-Jackson; Peralta Apts.

BERTHA Apts.; 2-r furn., sep. bath, toilet, ent., bay window, $19 899 24th

Casa Rosa Apartments

Beautifully furnished 3-room apts.; 20-gal. chemical fire engine installed, 4 extra 1421 Market st., opp. 15th, phone Oakland 4164.

CASA MADERA 15th st., bet. Grove and Castro; central, sunny; prices slight; steam heat, hot water, phones; janitor service.

COLOS 1136 12th av., E. Oakland, 3 rms. and bath with priv. entrance; wall beds, gas and elec., nr. S. P. and K. R.; $18. Ph. Merritt 1595.

CORNELIA—2-rm. apts., $15 up, nr lake. 118 12th st., phone Oakland 2305

ELEGANT furn. apts.; large sunny rms., high class, hot water, steam heat, private baths; slp. porches, large grounds; 2 and 3 rooms, $25 up, dining room; meals 25c and 35c, by week $5, new management. 542 25th st., Oak. 217.

ENCINAL Brand new, phone Oak. 7337, only 3-room apts. left. CORNER 10TH AND MADISON STS

EL CENTRO 23d and San Pablo, 2, 3, 4 rooms $15 to $40; every convenience. Oak. 2913 B A Jones

IN UPPER PIEDMONT

"RONADA COURT" furn. or unfurn. apts. 156 Ronada, phone Piedmont 5394.

APARTMENTS TO LET—Continued

FURNISHED and unfurn. apts.; rent reasonable. 519 15th st.; Lakeside 770.

[illegible] APTS. [illegible] E. 14th st., Key Route passes the door.

LACONIA

To city's center and S. P. trains; best [illegible] modern apts. [illegible] and [illegible] furn. [illegible] 1 [illegible] apts., sleeping porches. Phone Oak. 8478, 1570 Harrison.

LAKE APTS Newly furn. and unfurn., close to K. R. and park; rents $22.50 up. 16 Vernon; Oak. av. car, phone Oakland 1022.

LAKESIDE Large, handsomely furn. 1, 2, 3-room apts., sleeping porches. 159 Lake st.; Lakeside 1181.

MUST BE SEEN TO BE APPRECIATED—THE MADRONA APARTMENTS; artistically furnished, up to date and modern in every particular, light, airy, sunny, conveniently located, sleeping porches, hardwood floors, hot water, steam heat, the latest in plumbing fixtures and lighting fixtures; east line Third ave., bet. East 14th and East 15th sts. FOR FURTHER PARTICULARS APPLY ON PREMISES.

MADISON PARK 9th and Oak sts.; ph. Oak. 3160—Oakland's estab. home of comfort; hotel [illegible]

Merlin Apts. 1-2-3 rms., new; ½ blk. K. R. 2351 San Pablo.

Orefred Apts. 831 16th st. — All outside, sunny 3-room apts.; steam heat; $22.50 per mo. and up.

Oak Park 2-room apts.; mod.; furn. 22 8th; ph. Lakeside 2504.

PARK VIEW 9th and Madison; ph. Oak. 5089—Modern 2-room apts., sunny, facing park; $25 up.

POTTER APTS. 1-2-rm. apts.; wall beds; every conv.; $16, $22; nr. K. R. 600 17th, at Jefferson.

PERKINS—A 5-rm. apt., furn. or unfurn.; eastern ideas. 437 Perkins st. L. 2022.

REX APTS. Just completed; now Auditorium. 10th-Fallon sts. Mod. 2 rms.; phs.; reas. Lakeside 4232.

SPECIAL EXPOSITION RATES at elegant FREDRICK APTS., 41st, nr. Teleg. av. K. R. sta.; $25 up. Pied. 3501.

St. Nicolai New, mod., high-class 2-rm. apts.; by day, wk., mo. No raise in rates. 16th and Clay.

TWO new apt. flats, 3 r., bath; mo. free to steady tenants. 731 4th av.

WALDO APTS.—4-R. FURN.-UNFURN.; HEAT, PHONE. 800 14TH ST.

3-RM. apts.; 2 slp. pchs.; conv. campus; well heated. 2605 Durant; ph. Mer. 4736.

HOTELS

ATHENS 1556 Broadway, next to postoffice; H. M. Fuller, Mgr. Special rates to permanent guests; mod. conv.; steam heat, elevator, etc.

COAKLEY HOTEL, 574 15th—Modern, sunny rms.; every conv.; rates reas.

583 8th st. HOTEL AZTEC 583 8th st. Brand new. Rooms by day, week or month. Free phone and baths. Lake. 3577. $2 PER WEEK AND UP.

HOTEL SAN PABLO—Rates 75c up; strictly mod. 1955 San Pablo av., Oakland; take 22d st K. R. or 18th st. S. P.

HOTEL GIBSON Rs., single, en suite, $2 wk. up. 1020 Clay.

Hotel Savoy 15th-Jefferson — Mod.; fireproof; $1 day, $3 wk.

Oceanic New, mod.; $2-$4 week; 50c-$1 day. 822 Franklin, cor. 9th.

PLEASANTON INN 641 22d st.—Convenient to Fair; $2, $4 a week; also hkpg. apts.

SANTA FE HOTEL Transient, $1, week, $2 up. 40th and San Pablo; Key Route trains.

ST. JULIEN 50c per day, $2 per week up. 589 12th st.

St. Paul Hotel; single, en suite; 50c per day up; $2 wk. up. 534 12th st.

The Waldorf

1441 Broadway. Nicely furnished rooms, single and en suite; reasonable rates.

The Barrows 1109 Oak. Rooms with priv. bath; also single rooms; excel. board; terms reas.; refs.

BERKELEY.

MORSE Shattuck, at Bancroft Way, Berkeley's family hotel; rooms and apts.; 75c to $2. Ph. Berkeley 8300.

ROOMS TO LET—FURNISHED

AA—$6 for a man, a 1-room cottage, furnished complete for cooking. 226 11th st., 1 blk. east of Broadway.

BEAUTIFUL room; choice residence district; steam heat, shower bath, hot water, garage; breakfast if desired. Ph. Pied. 3346.

FURN. room, breakfast if desired; new bungalow, close in; 2 adults in family; no other roomers. Phone Merritt 4776.

LADY to share steam-heated apt.; central; refs. exchanged. Box 2844, Trib.

NICELY furn. rm.; east bay-window; mod.; run. water; central; priv. home; reas. Phone Oakland 4124.

ONE or 2 rms., with use of kitchen and bath $1.25 week. 481 25th st.

SUNNY room for rent. 1492 Harrison st., near Hotel Oakland.

TWO single rooms and 1 hskpg. room; neat; central. 1506 Franklin st.

4247—GILBERT ST., near Pied. and Bdway. K. R.; gentleman only.

2 couples; sunny; exclusive, quiet, central; Eastern mgt. 1930 Tel. av.; O. 9553.

HOUSEKEEPING ROOMS

AT $10 MO. Furnished hkpg. rms. 1115 Jefferson st.

FOR RENT—Two hkpg. rms.; also a nice room; with garage. Phone Oak. 4975.

LARGE sunny rms., reg. kitchen; range, gas and porch; sing. hskpg. rm., $2.50 per wk. 2329 Grove.

RENT reduced; bachelor apts., $2 week; 3 rms., bath, $2.50. Call 578 15th., eve.

SUNNY hkpg. rms.; slp. pch., fireplace, elec., kitchenette; nr. S. P., K. R. 842 Magnolia st.; phone Lakeside 1658.

SUNNY hkpg. rm. with kitchenette, gas, bath; $2.75 wk. 520 Myrtle nr. 8th.

TWO nicely furn. hkpg. rms. for adults. 904 Brush st. Phone Oakland 8272.

TWO and 3-room furnished apts. for hkpg., light and sun

G.O.P. CONVENTION SOUGHT BY COAST

San Francisco Launches Campaign for Great 1916 Meeting.

SAN FRANCISCO, Aug. 26.—What will result in a nation wide campaign to bring the Republican National Convention of 1916 to San Francisco was launched last night at a meeting at the Union League Club where prominent party leaders convened to discuss the proposition.

Letters have been sent out to the fifty-one national committeemen and replies have been received from a small number to date. Several from Western leaders manifested enthusiasm for the plan. From the East many were non-committal, while one or two favored a certain Eastern city.

Felton Taylor, secretary of the league has had charge of sending out the letters. These present yesterday declared that nothing should be overlooked in setting up the claims of San Francisco to the convention.

During the month of June, convention time, the climatic conditions here are particularly favorable in striking contrast to the suffling atmosphere which permeated the last convention at Chicago. Telegraph service to the East in sufficient quantity is assured and no trouble from this source is expected.

[illegible] which the backers of the movement chiefly rely in putting their claims before those who will finally pass upon the question of locating the convention.

It is estimated that from 25,000 to 100,000 people would be attracted to San Francisco during the convention period. It would result in placing the far western part of the United States indelibly upon the political map and would be second only to the Exposition in importance as an advertising medium.

H. B. Maron, committeeman from Nevada wrote in part:

"I have attended many of the National conventions in the past in Eastern cities, particularly in Chicago where the heat has been so excessive that the torture to us of the Golden West who are accustomed to mild temperature, was unbearable."

Maxon heartily endorsed the movement for obtaining the convention for San Francisco.

Among those who were present at the meeting yesterday were the following: Julius Kahn, M. H. de Young, Marshal Hale, Thornwell Mullally, P. A. Stanton of Los Angeles, National Republican Committeeman for California, and H. H. Sherwood, W. D. Fennimore, Frank A. Somers, George C. Holberton, J. A. Hieronimus and Felton Taylor, members of the executive committee of the San Francisco Convention League.

SUES FOR INSPECTION OF OIL CO.'S BOOKS

Suit to compel the management of the California Oil Burner Company to submit its books and accounts for inspection has been commenced in the superior court by the National Petroleum Company, which is seeking to collect an alleged debt amounting to $7000. The complaint recites that W. A. Drennan of the defendant company has refused the plaintiff permission to look into its accounts.

New Home Treatment for Banishing Hairs

(Beauty Topics)

With the aid of a delatone paste, it is an easy matter for any woman to remove every trace of hair or fuzz from face, neck and arms. Enough of the powdered delatone and water is mixed into a thick paste and spread on the hairy surface for about 2 minutes, then rubbed off and the skin washed. This completely removes the hair, but to avoid disappointment get the delatone in an original package.—Advertisement.

GREAT RELIGIONS TO SWAP IDEAS

Leaders of All Creeds Will Gather for Meeting in Oakland, Sunday.

Many eminent divines and religious leaders of all creeds are expected to attend the joint convention of the National Federation of Religious Liberals and the Free Religious Association of America, next Sunday in the afternoon, in the First Unitarian Church of Oakland. The Buddhist will swap opinions with the Mohammedan; the Lutheran and the Methodist will exchange views, and the Baptist and the Presbyterian will join hands in good fellowship.

The general topics at the morning session will be the "Wider Vision" and "Interdenominational Fellowship and Good Will." Rev. John Haynes Holmes of New York City will preside. The speakers will include Rev. Charles W. Wendte of Boston, Professor Anna Garlin Spencer of Meadville, Pa., Rabbi Martin A. Meyer of San Francisco, President Joseph Swain of Swarthmore College, Professor J. W. Buckham of Berkeley and Rev. A. R. Tillinghast of Pasadena.

Speakers at the 3 o'clock session, when "The Sympathy of World Religions" will be the principal topic, include Rev. Clay McCauley of Tokio, vice-president of the Royal Asiatic Society; Rev. George R. Dodson of St. Louis, Rev. Samuel McCord Crothers of Cambridge, Mass., and Professor D. Mukerji of Calcutta, India.

"Interracial Sympathy and World Brotherhood" will be the subject for speeches at the evening meeting by Dr. David Starr Jordan of Stanford University and Rev. John Haynes Holmes of New York.

Ralph Waldo Emerson was the first man to enroll as a member of the Free Religious Association of America when the society was organized in 1867. The objects of the association are to "encourage the scientific study of religion and ethics, to advocate freedom in religion, to increase fellowship in spirit and to emphasize the supremacy of practical morality in all relations of life." The aims of the Federation of Religious Liberals is practically the same, with the addition of "advocating a fellowship of the spirit beyond the lines of sect and creed."

FORESTERS OBSERVE DAY AT EXPOSITION

TRIBUNE BUREAU, Panama-Pacific Exposition, Aug. 26.—Today was Foresters of America day at the Panama-Pacific Exposition. Celebrations were also held by the Phi Kappa Sigma fraternity, the Chi Psi fraternity and several other organizations. The Foresters' ball takes place tonight. Delegates to the Delta Chi conclave have opened their convention also.

With Mrs. Alice Thatcher Post presiding, the Fels Single Tax Conference is being held at the Exposition. J. Stitt Wilson of Berkeley, Edward E. P. Troy and several others are among the speakers. Louis Post, assistant secretary in the Department of Labor, and husband of the presiding officer, presided at the banquet last night.

The Press Humorists were guests at a luncheon today, President Moore acting as host. Several affairs are planned for tonight for the comic writers.

Your friends will appreciate a glass of Expo Beer. Phone your dealer or Oakland 598.—Advertisement.

VAUDEVILLE BILLS BRILLIANT

'MOVIE' AND 'LEGIT' PLAYS SCORE

Class with a big "C" is marked all over the vaudeville at the Oakland Orpheum this week. The most exacting critic could hardly fail to be satisfied with the generous bill of vaudeville fare that is served at the vaudeville temple on Twelfth street these days. It is all brilliant, frothy stuff, but all very, very clever and exactly suited to the appetite of theatergoers these midsummer days.

Gladys Clark and Henry Bergman, two of the smartest musical comedy favorites in the land, have returned at the head of a big company of pretty girls in one of Jesse Lasky's big productions called "The Society Buds."

One of the most pretentious and successful productions that the Orpheum Players have made this season is in evidence this week, when "Bab's Mine" is shown. This great farce comedy gets splendid treatment at the hands of the Orpheum Players and is beautifully staged in each of the three acts it requires for its presentation. Jane Urban, as the flighty young wife whose fibs get her into a peck of trouble, is in the center of the stage much of the time, and scores an immense hit.

Ball and West stage a very amusing and very clever bit of character comedy called "Since the Days of '61."

Mike Bernard, probably the greatest ragtime player in the world, and Sidney Phillips, an excellent singing comedian, have a good combination of character songs.

The Gaudswidts are from Europe with a novelty that includes some clever poodles and a routine of acrobatic clowning.

Miss Betty Stokes, a beautiful girl with a beautiful voice, renders a number of ballads in fine style.

"The Round Up," a stirring moving picture illustrates the passing scenes of a cowboy's life on the frontier in vivid fashion.

A thrilling comedy drama called "Beasts At Bay" is also included in the Orpheum motion pictures this week.

The Orpheum management announces that Miss Joan Sawyer, known as "The Peerless Queen of the Modern Dance," will begin an important engagement at the Oakland Orpheum next Sunday.

MACDONOUGH

"The Melting Pot," with Walker Whiteside as its star, is the attraction at the Macdonough theater this week, where it continues to please the most critical of Oakland's movie fans.

The fineness of the Cort Film Corporation's first contribution to the film world makes the entry of this concern into film circles a notable one. "The Melting Pot," as produced by this company in six reels and with Walker Whiteside playing the role of David, which role he made famous on the speaking stage, is an offering that reflects distinct credit upon all concerned in its making. Realism is the note struck early in the first reel, and its vibration does not cease until after the flying of Old Glory in the concluding scene.

Matinees are given every day at 1:30 and 3:30, with two evening exhibitions starting at 7:30 and 9 o'clock.

Alexander and his own company is coming to the Macdonough theater for a two weeks' engagement, commencing next Monday afternoon. One matinee and two evening performances will be given daily, the matinee at 2:30 and the evening at 7:15 and 9 o'clock.

Alexander's chief claim to fame is his skill at answering sealed questions written by his audiences. These questions cover a wide range, and Alexander's answers are invariably accurate, a fact that nightly is attested to by the writers of questions themselves.

The interesting portion of Alexander's entertainment is called the Simla seance, and comes as a concluding part of the evening's program. Alexander's entertainment is wholly removed from the average theatrical offering. Everything he does savors of the occult, and he accomplishes everything with a faculty and dexterity that are little short of supernatural.

PANTAGES

All indications point towards another big record week at the Pantages. "The Shadow Girl," Margaret Whitney's ten pretty Salt Lake City maidens, Stella Watt, and J. W. Summerhayes and Douglas Martin are the feature attraction, but the great Barnum, a mental scientist, in an exhibition of suggestion, gives one of the most baffling demonstrations seen here. Barnum has the good sense not to indulge in unsightly tests that have been the bane of the ordinary traveling "hypnotist," but he has arranged an act that is teeming with plenty of bright comedy and at the same time shows what can be done in "blood tests" and "cataleptic tests." Another pleasing feature of the program is the alluring Oriental dancer, Princess Nana. The rest of the bill is up to the high standard and embraces several other good comedy numbers.

Next week's headliner will be Edmund Hayes and his own company of funmakers in "The Piano Movers," without question the most popular one act farce in vaudeville. Hayes has been a phenomenal success over the Pantages circuit. Other big features are the Royal Italian Sextette, Belle Oliver, and five other good numbers.

BROADWAY

The mystery surrounding "Stella," played by Dorothy Raymond in the musical comedy of that name at the Broadway theater this week is being solved at every performance to the entire satisfaction of all, including the curious and comical pair, Otto Schmaltz, Roy Clair, and Ike Conen, Ray Duncan.

Others in the cast who are giving a good account of themselves this week are diminutive Babe Barker, who appears in a pretty ingenue role; Orville Harris, who is seen in his forte, an eccentric Frenchman; George Archer, who plays two roles successfully, and Birdie Golden in the role of the henpecking wife.

In addition to the plot, comedy, costumes, and scenery of the play, there is a musical program which is more than complete.

The opening chorus, taken from the famous musical comedy, "The Chaperons," is well sung by the entire company. Lillian Walker is surprisingly good in her selection, "Everybody Rag With Me," in which she is decidedly original. Dorothy Raymond sings for her solo number "Stella," a pretty little operatic melody, and also appears with Frank Harrington in a duet number, "I Love You."

The burlesque given by Clair and Duncan of the last named number is never failing in extracting the desired laugh.

The two feature numbers of the program are Frank Harrington's hit "Shady Little Dell in Delaware," in which his rich baritone is assisted by the Broadway trio and the chorus, garbed in a startling set of costumes. The number is a big drawing card. The other feature on the program, and probably the most popular, is that of Babe Barker's "Hicky Hoy," in which she is assisted by a new gown and a ukelele-playing chorus.

FRANKLIN

"The District Attorney," Charles Klein's famous political drama, will be the feature of the new bill at the Franklin theater the last half of the week, commencing today. This stirring play always attracted big audiences when portrayed on the stage, and it will no doubt bring out the same large following to see the story unfolded on the screen. "The District Attorney" is a big story—an impelling story—because it takes commonplace incidents out of American political life and galvanizes them into one of the most gripping plays ever produced.

George Soule Spencer, a local favorite, plays the part of "The District Attorney," and Dorothy Bernard, also well known among Oakland theatergoers, is seen as Helen Knight. Charles Brandt portrays the role of Matthew Brainerd, the "boss," and A. H. Van Buren, the dupe—a quartet of capable players that will insure the success of any play in which they appear.

Another feature of the program is entitled "The Tides of Time," in which Mary Nash is starred. This bill will be shown today, tomorrow and Saturday.

HIPPODROME

The Grand Opera Sextet, composed of former principals of the Lambardi grand opera company, are headliners on the new bill offered at the Hippodrome yesterday afternoon. They scored heavily in a repertoire of selections from the better known grand operas. Umberto Sacchetti, tenor, and Mlle. Vergeri, lyric soprano, being heard to especial advantage.

The Five Mowatts, club jugglers, present one of the best juggling novelties that has been seen in Oakland for some time. The progam calls them "the last word in lightning jugglers," and they surely live up to it. The Broadway Comedy Four are a quartet of splendid singers and comedians; Si Jenks, a versatile artist who confines his energies toward portraying the character of a "rube"; George Wheeler, "the musical tramp," and the Brissons, who open the show in a novel equilibristic act, make up a splendid bill of of vaudeville. Robert Warwick is the film star this week in a five-act drama called "The Stolen Voice."

Next Sunday the Pollards return to the Hippodrome in a condensed version of "The Mikado."

OAKLAND PHOTO

The debut of Francis X. Bushman as a star at the Oakland Photo theater has already been accomplished in "The Second In Command." As everybody knows, Bushman is the most popular star in the world of the silent drama, and his advent in "The Second In Command" has placed him beyond any of his former creations for the reason that this gorgeously picturesque dramatic and intensely interesting production affords him those rare opportunities for personal distinction that come seldom and often but once only, in the life of either a dramatic or picture star. Associated with Bushman in this production is Marguerite Snow, who has won fame for herself in many of the leading picture productions of the past five years.

On the same program which commenced yesterday and will continue until Saturday is "Nearly a Lady," starring Elsie Janis. "Nearly a Lady" starts with a rush, showing Elsie Janis on a Montana ranch in an amazing series of feats both thrilling and beautiful. She gives dazzling exhibitions of horsemanship, engineers a mock holdup of an innocent English lord, which proves his salvation, for an hour later he is beset by genuine bandits who are, of course, cheated of their loot, and finally does a lariat dance that is without doubt one of the most beautiful and most original dances ever performed.

AUDITORIUM

The most spectacular attraction that has graced our stage in several seasons has returned to Oakland as a tremendous success in the new Oakland civic opera house in the auditorium. This splendid attraction is "Omar the Tentmaker," in which Guy Bates Post and his superb company of nearly one hundred appear.

It is a beautiful Persian love play, beautiful from every standpoint. Some of the elaborate settings realistically depict an enchanting rose-bowered garden in old Persia, the crooked, huddled streets and silk-laden bazaars of the ancient city of Naishapur, and the imposing hall of justice in the vizier's palace.

The roles are splendidly portrayed, Guy Bates Post bringing to this task the ripest and most conspicuous talents of his career. It is doubtful if our stage has seen so fine an example of romantic histrionism since the passing of Richard Mansfield. Lovers of the immortal Rubiyat will be interested to learn that during the action of the play most of the well-known quatrains are beautifully spoken by Post in his character of "the sweet singer of red wine and the rose."

Miss Louise Grassler and Miss Mabel Emerson display rare talent in the roles of Shireen and Little Shireen.

The box office seat sale is now progressing for all performances at both the auditorium and at Sherman & Clay's, and the demand for seats is a record-breaker.

GREEK THEATER

The third of Margaret Anglin's series of Greek plays in English will take place on Saturday night, August 28, when the "Electra" of Sophocles will be the play at the Greek theater of the University of California, Berkeley. The great Greek tragedy will be presented with all the fidelity of detail and atmospheric environment, which distinguished Miss Anglin's production of the same play on the stage two years ago. The musical score arranged by Dr. Walter Damrosch will be interpreted by an orchestra of sixty instrumentalists under the personal direction of the great composer-conductor. A full dress rehearsal of the tragedy will be given prior to the public performance on Saturday night. The musical score arranged by Dr. Walter Damrosch will be interpreted by an orchestra of sixty instrumentalists under the personal direction of the great composer-conductor. A full dress rehearsal of the tragedy will be given prior to the public performance on Saturday night. The same widespread interest which was manifested in Miss Anglin's previous performances of her present Greek theater engagement is being manifested in the "Electra," and there is no doubt but the vast amphitheater will again be crowded to its capacity. The management announces that the box offices of the Greek theater will be open on the night of the performance. If there are no reserved locations to be had, there may be some unsold tickets in the $1 section of the theater available.

ALDEN CLUB TO MEET.

The Alden Library and Improvement Club will meet this Friday evening at Vander Naillen school, Telegraph avenue and Fifty-second street. Reports of special committees requested.

ELECTRICIANS TO MEET.

The next regular meeting of the Alameda County Electrical Development League will be held at the Forum cafe Saturday. L. H. Newbert will give a talk on the hydro-electric development of Northern California.

Military Models
Belted Models
Pleated Models
Flare Models

$14.50

Are you looking for a smart Fall Suit at a moderate price—A well-made suit for general wear of thoroughly dependable materials—A Suit that will keep its shape and natty appearance until entirely worn out? If so, see our

Panama Pacific Special Suits at $14.50

The best value ever produced for $14.50. How do you like the model pictured? There are five others equally as attractive in mixtures, serges, checks and homespuns. A becoming style in your size and color awaits you here.

Homespun with velvet collar and cuffs, $15.75

Washington and 11th Streets — Pacific — The Northeast Corner

Cloak and Suit House

Liberal Credit—and No Interest

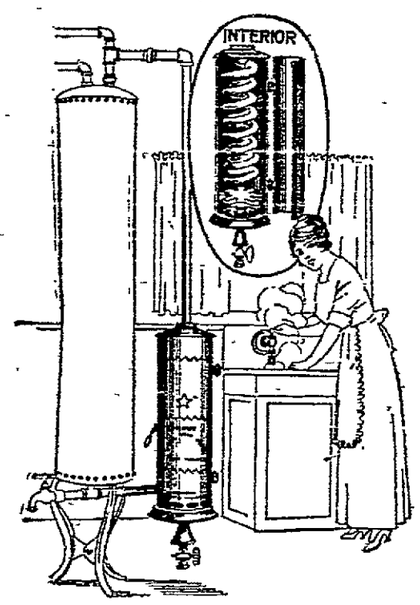

Quicker Hot Water!

—You get it in "seconds" now instead of minutes.

Here's the very newest thing in Hot Water Heaters—and it's quite the quickest machine we've ever seen. Touch a match—and almost before you can turn around and get your dishes under the faucet you have plenty of hot water. That means not only greater convenience for you, Madam, but a wonderful saving in gas. And the price is only **$17.50**—Think of it!

Come and see how quick it works.

Re-upholstering

—Our Upholstery Shop "across the bridge" is a busy place these days—making over mattresses and reupholstering old furniture for folks who are away on their vacations. How about YOUR old sofa or Father's easy chair? A phone will bring our man and he will tell you "how much."

Brauner's

Thirteenth and Franklin—OAKLAND

Announcing the NEW KISSELKAR

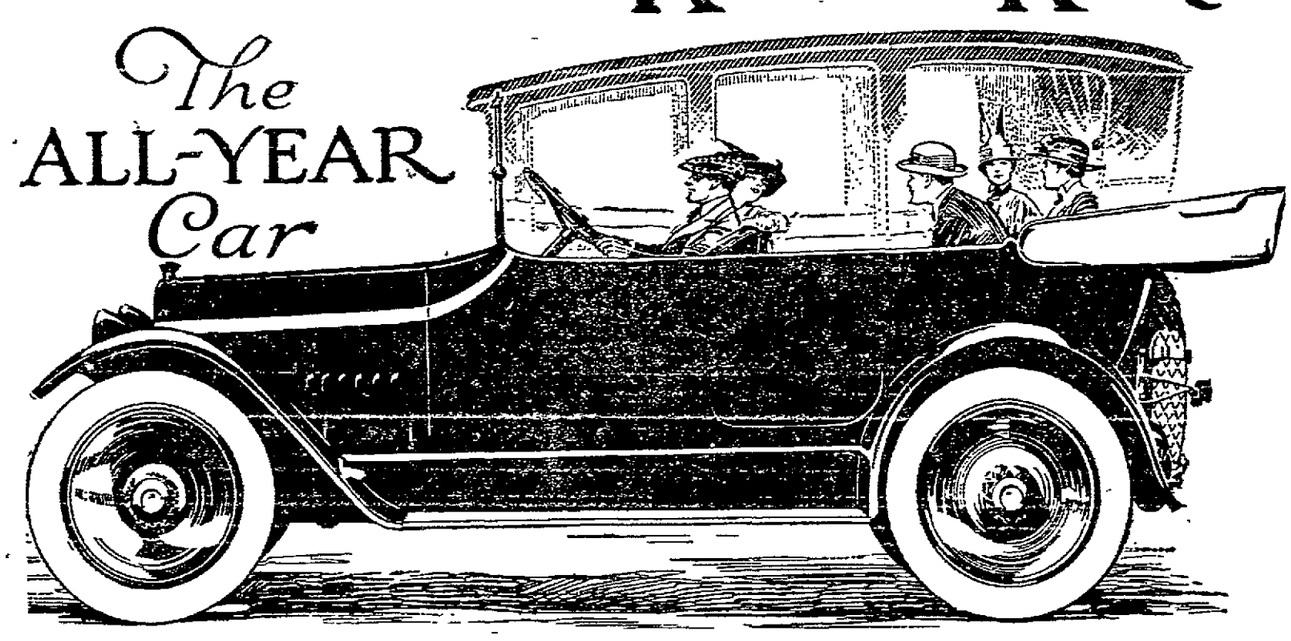

"EVERY INCH A CAR"

Here are the outstanding features of the new KisselKar models, including price reductions and improved designs: an entirely new and smaller chassis, a 32-Four, at a really remarkable price, in view of the well known Kissel quality; a 36-Four Roadster at $1385; a 42-Six Five Passenger Touring Body at $1620, and a Coupe Top as well as the Sedan for the new ALL-YEAR Cars.

Every KisselKar part, body and chassis, whatever the model, is **Kissel-built**—constructed right in the Kissel factory under the supervision of manufacturers whose output is modeled on a set standard of endurance and service, a standard which is lived up to in every detail, vital and incidental.

The ALL-YEAR Car, with its Detachable Top, a Kissel invention introduced last season, has been improved and perfected in design. This *exclusive* **Kissel** *feature* gives you an open car when it's warm and pleasant, a closed car when it's chilly or dusty—changed from one to the other in less than half an hour.

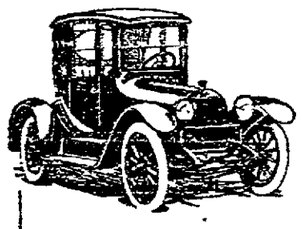

The ALL-YEAR Coupe Is Priced at $1600

The newest Kissel idea, four-passenger roadster with Detachable Coupe Top, for the man of family and of business; a car of comfort and luxury without sacrifice of utility—a practical car from "stem to stern," from top to tire.

The New 32-FOUR Five Passenger Touring, $1185 Four Passenger Roadster, $1285

An entirely original model, "just out of the factory," a distinct achievement in construction, looks and performance; comfort and convenience have been the watchwords behind its manufacture. This new Four is offered in a five-passenger touring body, and a four-passenger roadster, especially built to mount the new Detachable Coupe Top. This same roadster body is obtainable on the 36-Four and 42-Six.

The complete KisselKar line—including the new 32-Four, 36-Four, 42-Six, five and seven- passenger four door, two and three door corridor bodies. ALL-YEAR Touring and Sedan bodies. ALL-YEAR Roadster and Coupe bodies, Limousines and Coupelets—is fully described in our new catalogue. Write for it and learn the full story of KisselKar values and prices, as well as the comforts and conveniences of the ALL-YEAR car.

All Prices f. o. b. Pacific Coast Points.

The Pacific KisselKar Branch

10th and Olive Sts., Los Angeles — 24th and Broadway, Oakland — 1101 Van Ness Ave., at Geary, San Francisco

Telephone—Lakeside 177

THE PACIFIC KISSEL KAR BRANCH — SERVICE FIRST — SAN FRANCISCO · OAKLAND · LOS ANGELES